UNIVERSITY OF MICHIGAN
DEC 1 1958
PERIODICAL READING ROOM

## Journal Highlights

**ROCKET SOCIETY** cites Maj. Gen. H.N. Toftoy, USA, and the late Capt. Iven C. Kincheloe, jr., USAF. **PAGE 5**

**MARINES** will start unit rotation plan next March. **PAGE 6**

**MISSILE DEVELOPMENT** Center starts tests on two supersonic planes and two missiles. **PAGE 9**

**MILITARY SURGEONS** honor Medical officer of nuclear submarine Seawolf. **PAGE 16**

**AIR FORCE** tightens rules governing resignations of officers and requests for release from active duty. **PAGE 28**

**CIVILIAN-MILITARY** liaison Committee appointed for new National Aeronautics and Space Administration. **PAGE 30**

ARMY
NAVY
AIR FORCE

# JOURNAL

SPOKESMAN OF THE SERVICES SINCE 1863

**Washington, D. C., 29 November 1958**

VOL. XCVI—NO. 13—WHOLE NO. 4975
Published at 1710 Connecticut Ave., N. W., Washington 9, D. C. Entered as 2d class matter at P. O. at Washington, D. C.

Published weekly, $10.00 a year to organizations and civilians; $7.50 a year to individual members of U. S. Armed Services.
SINGLE COPY .....30 CENTS

UNIVERSITY OF MICHIGAN
GENERAL LIBRARY
ANN ARBOR MICH
L-1-9

## Stars Go To 64 In Air Force

President Eisenhower has given recess promotions that advanced 11 Air Force temporary major generals to permanent two-star rank, 18 temporary major generals and two brigadier generals to permanent one-star status; 11 brigadiers to temporary major general, and 22 colonels to temporary brigadier general.

The junior officer on the list of permanent major generals is Maj. Gen. Bernard A. Schriever, commander of the Ballistic Missiles Division, ARDC, Englewood, Calif.

General Schriever is number 1519A. The next junior permanent two-star officer is Maj. Gen. Kenneth P. Bergquist, Deputy Commander for Air Defense Systems Integration, ARDC, Laurence G. Hanscom Field, Mass.

General Bergquist is number 1117A.

The bottom man on the list of selections to permanent brigadier general is Maj. Gen. James V. Edmundson, 1863A, who is SAC Director of Operations, Offutt AFB, Neb.

On the list of "makes" to temporary major general, the junior officer is Brig. Gen. William E. Eubank, jr., 1741A, commander of the 4310th Air Division, SAC, APO 30, New York.

**The complete list of the general officer recess appointments made by the President 20 November appears on the next page.**

## Congressional Leaders To Fight Cuts In Services' Manpower

Top Congressional leaders have paved the way for what promises to be a rough-and-tumble fight against any major reductions in military spending.

Chairman Richard B. Russell (D-Ga.) of the Senate Armed Services Committee and Chairman Dennis Chavez (D-NM) of the Senate Military Appropriations Subcommittee have announced strong opposition to the military manpower cutback ordered for this fiscal year.

Chairman George H. Mahon (D-Tex.) of the House Military Appropriations Subcommittee has taken an equally strong stand against any attempt to lower the

*—Continued on next page*

**FOUR SACATEERS—Biggs Air Force Base's four top commanders join hands in an expression of "togetherness" for the good of the 810th Air Division. The commanders met to congratulate Col. William C. Garland for his 97th Bomb Wing's outstanding score at a recent Unit Simulated Combat Mission. A similar outstanding USCM was flown by the 95th Bomb Wing in October. Both missions were supported by the 810th Air Base Group. Shown are, left to right, Col. Howard F. Hughes, 810th Air Base Group Commander, Col. Gerald G. Robinson, 95th Bomb Wing Commander; Col. S. E. Manzo, 810th Air Division Commander, and Col. Garland.**

## *Air Force Augmentation Tops 20,000 Mark; New List Of 1085 Is Fiscal '59 Cleanup*

**(Names of Appointees, Page 11)**

THE Air Force Augmentation Program, clicking on schedule, was highlighted this week by the designation of 1085 Reserve officers for Regular appointments.

This brings to more than 20,000 the number of Air Force Reservists who have been offered permanent appointments since passage of the Augmentation Act in June 1956.

The new list includes 1073 line officers, with one appointment as permanent lieutenant colonel, 322 as major and 750 as captain.

The 1085 appointments were in the 9-20 year group.

Also named this week were eight captains and four first lieutenants in the JAGC.

Air Force officials said that the 1073 line appointments conclude the augmentations for this fiscal year, except for limited numbers of specialists.

Concurrently, it was reported that personnel planners are working on details concerning future annual Regular officer appointment programs, which will afford limited opportunities for Reserve officers to win permanent status.

Latest figures show that the Air Force now has a total of about 44,778 Regular officers on active duty, of whom approximately 19,576 were added subsequent to passage of the Augmentation Act.

**MILITARY AND BUSINESS OFFICIALS discuss plans for the National Defense Resources Conference to be held in Washington (Departmental Auditorium) December 1-12. The Conference, designed to prepare civilians for effective participation in a mobilization of resources for a national emergency will have Secretary of Defense Neil H. McElroy as principal speaker. Pictured above (l to r) are Brig. Gen. Kenneth F. Zitzman, USA, Deputy Commander of the Industrial College of the Aremd Forces (which is conducting the conference); Fred B. Zoll, Jr., Chairman, Civilian Selection Committee; Lt. Col. Richard P. de Camara, USA, faculty member of the College and Philip M. Talbott, general chairman of the conference and also board chairman of the U. S. Chamber of Commerce**

## *Pentagon Needs More MediCare Money; Rise In Service Birthrate Big Factor*

**(Dental Group Back-Tracks On Program, Page 3.)**

The Pentagon top authority on family medical care has forecast that there will be no further cuts in the program this fiscal year and that additional money will be necessary for military family medical services in the new budget.

These prospects were outlined in an interview with THE JOURNAL by Brig. Gen. Floyd L. Wergeland, MC, USA.

Executive Director of MediCare, General Wergeland declared:

"At the moment, I see no reason for any further cutback in family medical care. I am very optimistic that Congress will support the program and that MediCare is here to stay.

"There have been widespread fears in the Armed Services that new restrictions would be imposed because of lack of funds."

General Wergeland said that in his opinion the program which was placed under restrictive operation on 1 October has been reduced as far it can be without going against the wishes of Congress.

General Wergeland said in response to a question that it would be necessary to

*—Continued on page 3*

## Selections To Lieutenant Commander Nose-Dive; 25% Fail To Win Promotion

A NAVY selection board has named 1,127 Regular and active duty Reserve Line lieutenants for lieutenant commander—625 fewer than last year.

In making its selections, the board, headed by Capt. F. M. Peters, picked 1,048 from within the 1,395-officer zone which extended from Lt. Robert W. Anderson, Lineal No. 31431-10 through Lt. John W. Hemann, Lineal No. 33516-00, in the 1 January 1958 Register.

The in-zone selection rate was about 75%.

The eligibility zone, excluding Limited Duty Officers, included all those with

*—Continued on next page*

# President Appoints 64 Air Force Generals

*(See story on first page)*

**TO PERMANENT MAJOR GENERAL**

Hobson, Kenneth B, Vice Commander, 5th Air Force, PACAF, APO 925, San Francisco.
Smith, Sory, Commander, 4th Air Force, CONAC, Hamilton AFB, Calif.
Grant, Harold W, Director of Communications Electronics, DCS/O, USAF.
Mooney, Henry K, Commander, 16th Air Force, SAC, APO 283, NY.
Niess, Oliver K, The Surgeon General, USAF.
Campbell, Daniel S, Deputy Director, Combined Organization of the Baghdad Pact, APO 380, NY.
Anderson, Charles H, Assistant for Atomic Energy, DCS/O, USAF.
Stone, William S, Commander, Eastern Transport Air Force, MATS, McGuire AFB, NJ.
Reeves, Raymond J, Director of Military Personnel, DCS/P, USAF.
Bergquist, Kenneth P, Deputy Commander for Air Defense Systems Integration, ARDC, Laurence G Hanscom Field, Mass.
Schriever, Bernard A, Commander, Air Force Ballistic Missiles Div, ARDC, Inglewood, Calif.

**TO PERMANENT BRIGADIER GENERAL**

Doubleday, Daniel C, Commander, Airways and Air Communications Service, MATS, Scott AFB, Ill.
Ives, John H, Deputy Commander, 3d AF, USAFE, APO 125, NY.
Bowman, Brig Gen Wendell W, Vice Commander, Central Air Defense Force, ADC, Richards-Gebaur AFB, Mo.
Donnelly, Harold C, Assistant Deputy Chief of Staff, Plans and Programs, USAF.
Maddux, Harold R, Director of Manpower and Organization, DCS/O, USAF.
Luehman, Arno H, Director, Office of Information Services, SAFS.
Donovan, Stanley J, Chief, Joint US Military Group, Spain, APO 285, NY.
Muehleisen, Dolf E, Deputy for Plans, Air Defense Command, Ent AFB, Colo.
McCorkle, Charles M, Assistant Chief of Staff for Guided Missiles, USAF.
Hopwood, Lloyd P, Director of Personnel Procurement and Training, DCS/P, USAF.
Darrow, Don O, Deputy Chief of Staff, Operations, Allied Air Forces Central Europe, SHAPE, APO 11, NY.
Haugen, Victor R, Director of Systems Management, ARDC, Wright-Patterson AFB, Ohio.
Fisher, William P, Director of Legislative Liaison, SAFS.
Broadhurst, Edwin B, Chief of Staff, SAC Offutt AFB, Nebr.
Westover, Charles B, Director of Plans, SAC, Offutt AFB, Nebr.
Funk, Ben I, Commander, AMC Ballistic Missiles Center, AMC, Inglewood, Calif.
Watson, Harold E, Deputy Assistant Chief of Staff, Intelligence, USAF.
Demler, Marvin C, Director of Research and Development, DCS/D, USAF.
Eubank, Brig Gen William E, jr, Commander, 4310th Air Division, SAC, APO 30, NY.
Edmundson, James V, Director of Operations, Strategic Air Command, Offutt AFB, Nebr.

**TO TEMPORARY MAJOR GENERAL**

Tidwell, Moody R, jr, Judge Advocate General, AMC, Wright-Patterson AFB, Ohio.
Dahl, Leo P, Comptroller, AMC, Wright-Patterson AFB, Ohio.
Cathroe, James S, Assistant for Dental Services, OTSG, USAF.
Ligon, Elvin S, jr, Commander, 3500th Recruiting Wing, ATC, Wright-Patterson AFB, Ohio.
Reynolds, John M, Commander, 93d Bomb Wing (H), SAC, Castle AFB, Calif.
Breitweiser, Robert A, Director of Intelligence, J-2, Office of the JCS.
Dean, Fred M, Commander, Air Task Force 13, 13th Air Force, Pacific Air Forces, APO 63, San Francisco.
Childre, Cecil H, Director of Operations and Training, TAC, Langley AFB, Va.
Wheless, Hewitt T, Director of Plans, DCS/P&P, USAF.
Martin, William K, Commander, 72d Bomb Wing (H), SAC, APO 845, NY.
Eubank, William E, jr, Commander, 4310th Air Division, SAC, APO 30, NY.

**TO TEMPORARY BRIGADIER GENERAL**

McCawley, John C, Chief, Manpower Division, AMC, Wright-Patterson AFB, Ohio.
Holzman, Benjamin G, Commander, AF Office of Scientific Research, ARDC, Tempo X, 19th and East Capitol Sts, Washington, DC.
Bohannon, Richard L, Surgeon, 5th Air Force, Pacific Air Forces, APO 925, San Francisco.
Moore, James G, Surgeon, ATC, Randolph AFB, Tex.
Hopkins, Edward J, Commander, AF Accounting and Finance Center, Denver, Colo.
Gillespie, Frank W, Commander, 31st Air Division (Defense) ADC, Snelling Air Force Station, Minn.
Terrell, Frederick R, Commander, 64th Air Division, ADC, APO 862, NY.
Peterson, Norman L, Deputy Commander, Air Weather Service, MATS, Scott AFB, Ill.
Jung, Charles E, Deputy Commander, Oklahoma City Air Materiel Area, AMC, Tinker AFB, Okla
Klocko, Richard P, Commander, 6900th Security Wing, US Air Force Security Service, APO 757, NY.
Van Sickle, Neil D, Assistant Chief of Staff, US-Taiwan Defense Command, APO 63, San Francisco.
Worden, Robert F, Deputy Director for Policy, DCS/P&P, USAF.
Ruegg, Robert G, Director of Procurement and Production, DCS/M, USAF.
McCollom, Loren G, Deputy Commander for Programming, Air Defense Systems Division, Air Research and Development Command, Laurence G Hanscom Field, Bedford, Mass.
Curtin, Robert H, Deputy Director of Installations, DSC/O, USAF.
Kingsley, Joseph T, jr, Chief of Staff, AMC, Wright-Patterson AFB, Ohio.
Creer, William E, Commander, 801st Air Division, SAC, Lockbourne AFB, Ohio.
Moore, Joseph H, Chief of Staff, 9th Air Force, TAC, Shaw AFB, SC.
Le Bailly, Eugene B, Deputy Director, Office Information Services, SAFS.
Page, Jerry D, Deputy CofS, Operations, Air Training Command, Randolph AFB, Tex.
McElroy, Stephen D, CofS, US Air Force Academy, Colo.
Nielsen, Ariel W, Commander, 21st Air Division, SAC, Forbes AFB, Kans.

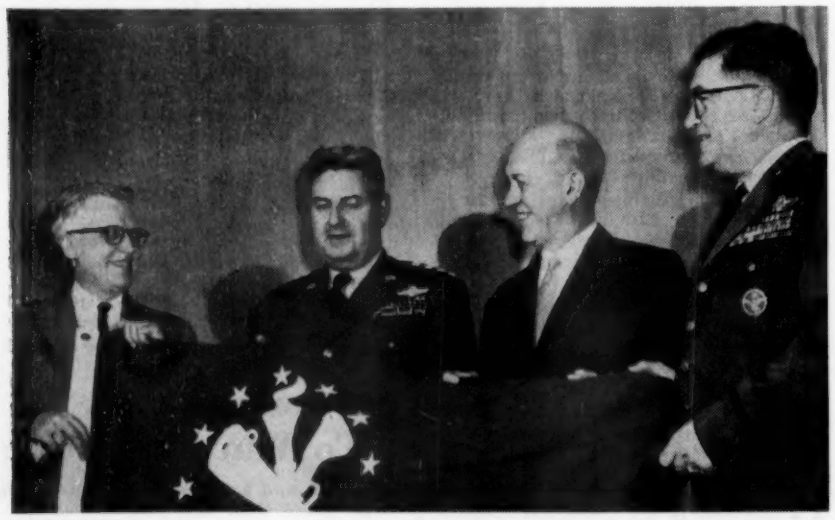

**DoD AWARD. General Curtis E. LeMay, Vice Chief of Staff of the U. S. Air Force, flies to Detroit to present the Department of Defense Reserve Award to General Motors for "outstanding cooperation to reservists and Reserve activities." It was the first such award made by the Air Force in the Detroit area. With the pennant symbolizing the award are (l to r) Frederic G. Donner, Chairman of General Motors, General LeMay, John F. Gordon, GM President, and Maj. Gen. Robert E. L. Eaton, Commander of the 10th Air Force at Selfridge AFB. Officers representing all three services attended the award luncheon with GM officials.**

# *Congressional Leaders Ready To Fight Proposed Cuts In Services' Manpower*

***From first page—***

overall Defense budget.

All three will play leading roles in whatever action Congress takes on money and manpower programs proposed for the Armed Forces by the Administration.

Also expected to join in the fight will be Chairman Carl Vinson (D-Ga.) of the House Armed Services Committee.

Although he has made no new public statement on the planned cuts in manpower, Congressman Vinson won House backing last year when he vigorously opposed the Administration's plan to reduce the strength of the active Army. He took the unusual step of making his objections known in a formal statement to the Appropriations Subcommittee headed by Congressman Mahon. There has been no indication that Chairman Vinson's views have changed in the short period which has since elapsed.

Senator Russell said the Administration's plan to cut military manpower by 71,000 during the second half of the current fiscal year is "in complete defiance of the conclusion of the Congress."

He noted that the Army, alone, "has been reduced from 1.5 million to 900,000 in the last four or five years, and I think a majority in the Congress will be against any further reduction." He said his Committee will call Defense Department officials to testify on the planned cutback as soon as Congress convenes.

Senator Russell said he does not "want to overlook any opportunity to save money, but I don't want to do it at the expense of national security."

Congressman Mahon, in a statement issued on 23 November, following his return from a Middle Eastern trip, said: "I do not see how the tempo of our defense program can be further reduced. If there is no reduction, a budget next year in the area of a minimum of $42 billion will be required."

His views on military manpower did not appear to coincide with those of his colleagues in the Senate, however. He said, "A sustained defense program of real quality pitched toward minimum manpower levels and maximum modernization and efficiency goals is what we must continue to strive for."

Chairman Mahon was unsuccessful during the last session of Congress in his fight to uphold Administration plans to cut Army strength from 900,000 to 870,000.

## AF NEWEST GENERAL

**The Air Force's most junior general officer is Brig. Gen. Ariel W. Nielsen, commander of the 21st Air Division of SAC, at Forbes AFB, Kans.**

**A colonel since 10 March 1945, General Neilsen, 41, was the last officer on a list of 22 named by President Eisenhower for temporary brigadier general on 20 November.**

**General Neilsen, whose promotion list service dates from 1 July 1940, was made a permanent colonel 1 July 1954.**

**The next junior brigadier general in the Air Force is Stephen D. McElroy, 2058A, Chief of Staff at the U. S. Air Force Academy. General McElroy, 46, has promotion list service from 1 July 1940 also, and was made a temporary colonel on 22 July 1950 and permanent colonel on 1 July 1954.**

# New Army Colonels

The Army, in Special Orders 233, dated 24 November, announces the promotion of four Line and one Medical Corps lieutenant colonel to colonel.

Those named for advancement included lieutenant colonels through Sequence No. 64 and Sequence No. 3, MC, D/A Circular 624-35, dated 1 October.

The lone physician named was Lt. Col. Edward J. Dahne.

Line officers named for eagles are:

Bartling, C W, CmlC McGrath, A W, Arm
Ely, Robt L, jr, QMC Staver, Robt L, MPC

## Belvoir Logistics Post Goes To Col. Ingram

Col. Lionel R. Ingram has assumed duties as Assistant CofS for Logistics at Ft. Belvoir, Va. He succeeds Col. William R. Whitaker, appointed Deputy CofS.

# *Selections To Lieutenant Commander Nose-Dive; 25% Fail To Win Promotion*

***From first page—***

dates of rank of 1 July 1955 or earlier. Eligible LDO's were those in or senior to the promotion zone.

In addition, the board reached above the zone to pick up 77 officers who had previously been passed over.

Only two officers were tapped from below the zone. Lt. Joseph M. McNabb, assigned to Naval Air Station Trinidad, was named from a position 135 slots below the zone anchor man. The board dipped 266 names below the zone to pick up Lt. Grover M. Yowell, serving with Air Development Squadron One, Key West, Fla.

More than half of the selectees—through Lt. Samuel J. Rose, jr., Lineal No. 32641-00—have been ordered to take immediate physical examinations for promotion qualification. The remainder will be given physicals in May 1959.

Names of the 1127 selectees follow. (An asterisk indicates that the officer was chosen from above the zone; a † designates that he was named from below the zone):

Abbott, John
Abel, Paul F
Abromitis, Wm, jr.
Adams, F McK, jr
Adams, Richard C
Addicott, Leslie, jr
Agnew, Richard S
Alber, Clyde
Albers, Hugh W
Alderman, Edward L
Aldrich, Robert G
Alford, Richard L
Allard, Robert L
Allen, Banjamin G
Allen, Henry L, jr
Allen, Lawrence R
Alt, Walter L
Alvis, John H
Andersen, John M
Anderson Arthur H
Anderson, Ralph L
Anderson, Roy C
Anderson, Robert J
Andrus Jack F
Ardinger, Robert H
*Arnold, Charles E
Arnold, Junius, jr
*Arvidson, Donald L
Atkin, Wayne H
Atkins, A J M
Atkinson, Kenneth W
Austin, Carl B
Ayers, William R
Bacchus, Wilfred A
Bacon, Allan F
Bading, Herman M
Bailey, Richard T
Baird, Orlie G
Bajus, John C
Balch, Allen H
Balish, Daniel
Balmforth, Stanford C
Barie, Arthur H
Barker, Douglas L
Barkley, Henry B, jr
*Barnett, Gene A
Barr, Albert T, jr
Barr, Max D
Barrett, Wm F, jr
Barrow, John C
Bartow, Wm R
Bass, Richard W
Bates, George M
Bates, Robert N
Bates, Richard W
Bauerlein, Leo P
Bausch, Norbert L
Baysinger, R H, jr
*Beavers, Harrison J
Becker, Jerry T
Beckwith, Reynolds
Beeler, James W
Beesley, D LeF
*Beitzer, Francis J
Belflower, H S, jr
Bellinger, Richard M
Benson, F W, jr
Benton, Archie E
Berger, David W
Bernhardt, Robert B
Bernstein, Karl J
Bezore, Eugene
Bilderback, Oral J
Bilkey, John H
Birch, S W, jr
Birdwell, Carl, jr
Bisceglia, Michael
Black, Arthur C
Black, Don H
Blackwell, Logan C
Blaes, Carl E
*Blair, Ira W
Blakney, Walter T
Blancheri, Douglas I
Blaskowsky, Carl
Blizard, Floyd H
Blount, Robert P, jr
Boehret, Jesse T D
Boh, Roger M, jr
Bolan, Charles D
Bolger, Philip H
Bonine, Kenneth C
Bores, Joseph E
Born, Waldo L
Bosley, Donald B
Boston, Ward, jr
Bouffard, Edward N
*Boulware, James R
Bouslog, Eugene H
Bowers, Wm W
Box, J C
*Boyd, Claude, jr
Boyd, Richard C
Boyer, Keith D
Boykin, Rhodes, jr
Bradley, Claiborne S
Brady, Robert, E
Brandt, Carl R
Brannen, Richmond D
Brannon, John W, jr
Brantley, Wm J
Braun, Joseph J
Bremus, Martin F
Briand, Rene L
Bridge, Wm David
Bridges, Elton McC
Briggs, Edward S
Brook, Wm N, jr
Brooker, George G
Brooks, Francis E
Broughton, Wm R, jr
*Brown, Barry W
Brown Charles H
Brown, C T, jr
Brown, George
Brown, James B
Brown, Robert C, jr
Brown, Woolson S
Brown, Warren R
Brownell, Stuart M
Brozena, John M
Brummitt, Gerald F

*—Continued on next page*

# Pentagon Needs More MediCare Money; Rise In Service Birthrate Big Factor

*From first page—*

go to Congress for more money if the restrictions now in effect do not keep the cost of the program below the $72-million authorized in the fiscal year '59 budget.

He ruled out the prospect of any new cuts to meet the $72-million ceiling.

Looking to the future, the Director said that rising hospital costs, coupled with the increased number of service dependents and a rising birth rate in the Armed Forces, would bring the fiscal year '60 costs 20-30 percent higher than the present appropriation.

Although the fiscal year '60 budget requests for the Department of Defense are not completed, General Wergeland gave every indication during the interview that he expects the Pentagon to ask Congress for the increased funds that will be necessary to assure continuation of the program at the present level.

This could mean that the appropriation next year will reach a figure of between $86 and $93-million.

General Wergeland added that if Congress should decide to broaden the program, "it will cost considerably more."

Significantly, the influential American Medical Association has gone on record as opposing the cuts that were ordered on 1 October. The AMA is expected to ask Congress to restore certain benefits for military families, particularly their free choice to use civilian or military physicians.

General Wergeland, who has described the October restrictions as "drastic," explained that they were imposed "reluctantly." There was no alternative, he said, in view of budget demands.

Explaining why the cost of family medical care will show an upward trend, General Wergeland pointed out that in addition to an increase in the total number of dependents, there has also been a steady rise in the number of births among Service families.

From 1956 when family medical care started until 1957 service births went up by 30.5 percent from 172,863 to 248,758. General Wergeland said this trend will continue.

Statistics show that obstetrical and gynecological care account for 70 percent of all admissions under the program.

A complicating factor in budgeting for medical care is that it is impossible to forecast the demand that will be made on the program.

"For example," said General Wergeland, "it is pretty hard for a person to predict the births in his own family, much less for the entire nation."

Another complicating factor is that many physicians are tardy in submitting bills for payment. Less than 60 percent submit physicians' bills to the Department within 90 days after professional services have been given.

General Wergeland emphasized that it is essential to make full use of service hospitals in the treatment of military families. He said that maximum use of service facilities is necessary in order that they be maintained on a standby basis as part of the Defense organization.

He said that other advantages of the full use of service facilities are these:

It provides dependents with needed care.

It maintains the skills of Service medical personnel by providing continuing clinical experience with types of cases not seen in normal military medical practice.

It helps in training doctors.

## New Post For Col. Webster

Col. Daniel Webster has assumed command of the 9th Infantry Division Trains at Ft. Carson, Colo., from Col. Lynell W. Green, transferred to the 1st Battle Group, 39th Infantry.

Colonel Webster resides at Carson with his wife, Mildred, and son Robert, 12. His elder son, Daniel, is attending Columbia Military Academy, Columbia, Tenn.

# Pick Lt. Cmdrs.

*From preceding page—*

Brunston, James S
Bryan, William L
Bryant, Paul G
Bryant, Harry F, jr
*Bublitz, Robert E
Buck, Beaumont M
Buckingham, W L
Buckmaster, A T
*Buddhu, Roy E
Buechler, Robert G
Bueg, Stanley H
*Bueler Charles M
Bulmer, Robert W
Burch, Clarence V, jr
Burgess, Wm L, jr
Burgl, George E
Burks, Wesley L
Burleson, Borden J
Burrows Kenneth A
Burton, James V
Bushman, H J, jr
*Butler, Donald D
Butler, James D
Butler, Dempsey, jr
Butler, Kenneth L
Callaghan, Wm McC, jr
Campbell, Donald H
Canady, France K
Capone, Lucien, jr
Carpenter, John G
Carpenter, Earl C, jr
Carpenter Ramon L
Carpenter James W
Carr, Kenneth M
Carraway, Bertram R
Carroll John H, jr
*Carruth, David C
Carter, Rodney B
Carter, Charles C
Cartwright, Billie J
Carver, Edward S
Case, Richard E
Castle, Ernest C
Castruccio, Nicholas A
Cates, Charles W
Cayce, Robert E
Cecil, Durward L
Chalbeck, John A
Chambers, H B, jr
Chapman, Roger A
Cheesman, T Paul
Chessman Samuel R
Chevalier Edmond A
Chew, Robert S, jr
Chewning, Milton J
Childress, Michael L
Chipman, Wm T, jr
Christie, Eugene R
Clampet, James V
Clark, Gordon E
Clark, Glenwood, jr
Clark, Robert S
Clark, W Stokes, jr
Clarke, Wade E
Clarke, James C
Clarke, Horace D, jr
Clarkson, C John, jr
Clasen, Robert C
*Classen, Robert E
Clauzel, Jean S
Clay, Thomas C
Claytor, Richard A
Cobb, W Crane
Cobb, Wm B, jr
Colee, Cecil S
Comstock, G F, jr
Conable, Jack H
Congdon, Robert N
Conklin, Wm F
Conniff, Wm E, jr
Connolly, R C, 2d
Cook, Donald A
Cook, Karl F
Cook, Murray C
Cooper, Stanley G
Cope, Harland B
Cornell, Kenneth E
Cornett, Francis E
Counts, Stanley T
Courtney, James S
Cowden, Jack
Cox, Sidney S
Craig, Donald E
Crangle, Richard H
Cranston, J B, jr
Crawford, Donald H
Crevier, Albert W
Crow, Vernon L
Crowell, S P, jr
Crumpton, J R, jr
Cuddy, Thomas W
Curtin, Theodore A
Daniel, Wm Allen
Danis, John F
*Darling, Richard B
Dassler, Edward M
Daum, T Edward
Davenport, D Ray
Davis, George H
Davis, John M
Davis, Thomas E
*Davis, Wm J
Davis, W Gale
Day, E Ray, jr
Dearmond, Charles
Dearolph, David E
Dejarnette, Hugh M
Demasters, John A
Demyttenaere, J H
Denham, John G
Derrick, Arthur C
*Devonchik, J Myron
Dewenther, J R, jr
Dewey, Wm Evan
Dewolk, Wm Watt
Dietrich, Edward O
Dillman, Louis W
Dittman, G Wm
Dittmar, Wm D
Dixon, John C, jr
Dixon, Wm John
Dobbs, Lewis L
Doby, Wm Clifford
Dodd, Henry H
Doheny, John F
Dombroski, Anthony
Donahoe, Norman K
*Donaldson, Wm I
Donlon, John M
Donovan, James A
Dorenkamp, Kurt F
Dorris, Claude E
Dorsey, Laurens
Dotson, Wm Cole
Douglass, Robert M
*Downing, J H, jr
Draim, John E
Dreyer, Royce C
*Dryer, Harold M
Duck, John C
Duddleston, J Dean
Dughi, James R
Dunbar, John P
Dunbar, Norman L
Duncan, R T, jr
Duncan, Robert D
Dunn, Alex R, jr
Dunn, John C
Duronio, Valerio M
Dyckman, W J, jr
Dyer, Gerald W
Eareckson, F L, jr
Earley, W M, jr
Eckersley, Everett S
Edixon, James R
Edmundson, J E
Egan, Henry W
Egger, Donald L
*Eich, Theodore P
Ekelund, John J
*Ellis, Harry B
Engel, Gordon R
English, James F, jr
Enney, Kenneth E
Ennis, Robert
Ent, Kenneth E
*Epps, Charles W
Epps, Edward W
Erb, Charles G
Ettinger, H E, jr
Eustace, Robert J
Evans, Delmar H, jr
Evans, William A
Everling, Jack E
Everngam, John L, jr
Farmer, Leo J
Fasig, Richard D
Fauks, Paul S
*Fellowes, Robert E
Fenlon, Leslie K, jr
Ferguson, Robert E
Field, Robert L
Fine, Stanley S
Finke, Eugene I
Finlay, Wm A, jr
Fisher, Wm R, jr
Fitzgerald, Donald T
Fleiner, Fred J
Fleming, R A, jr
Florence, George D
*Flynn, Frank J
Flynn, William M
Fogarty, Francis C
*Foltz, Robert L
Forrest, Arthur B, jr
Fosnaught, K D
Foster Wynn F
Foster, James R
Foulds, Donald D
Fowke, Benjamen B
Fowler, Alfred N
Foxgrover, James H
Frainier, A J, jr
Franke, F A W, jr
Fraser William F
Freer, Milburn K
Fritzke, H E, jr
Frost, Richard A
Frothingham, E, jr
Fullinwider Peter L
Fusco, Arthur S
Gabriel, Wallace S
Galloway, Richard E
Galyean, Loyd F
Garner, James R
Gartland, John P
Geist, Alvin E
Ghormley, Ralph M
*Gibbs, John D, jr
Gilbert, Wilmer R
Gildow, William E
Gillen, William V

*—Continued on page 6*

**VISITS ALASKA. Representative Bob Wilson (R-Calif.) is greeted at Ladd AFB on his arrival from Eielson AFB. As a member of the House Armed Forces Committee, he is making an inspecting tour of personnel facilities for all military forces in Alaska. In the welcoming party are, left to right, Lt. Gen. Frank A. Armstrong, Commander of the Alaskan Command for all military forces in Alaska; Representative Wilson; Brig. Gen. Gordon H. Austin, commander of the 11th Air Division (Defense); Col. Jack DeWitt, Ladd AFB commander.**

# Dental Assn. Retreats On Family Care; Action Handicaps Hopes For Legislation

IN a surprise development, the American Dental Association, which helped formulate recommendations for new Family Dental Care legislation for the Armed Forces, has back-tracked on its earlier action.

At a national meeting in Dallas, the Association's House of Delegates approved a resolution declaring that the Government may "justifiably provide health care or financial support for health care" only for active members of the military establishment, veterans whose dental disorders are attributable to military service, and certain indigent persons.

A suggested policy statement regarding the Government's MediCare program, made jointly by several ADA groups, was sent back for "additional study."

Another resolution approved by the Association urges that the present MediCare Act be amended to remove the Territory of Hawaii from the category of geographically remote areas in which dependents of military personnel are unqualifiedly entitled to receive dental care in military dental facilities.

The ADA House of Delegates also reiterated the Association's opposition to the so-called "family dental clinics" operated by the Air Force.

A move was made to have the Association approve a statement that it would not oppose programs in which the Federal Government could contract for health care benefits from private sources for government employes and for dependents of persons in military and other Government services. This was rejected by a vote of 206 to 158.

A substitute resolution offered by Dr. William McGill Burns of Brooklyn, N. Y., then was adopted. It, in effect, urges the Government to limit its health care programs to military personnel, veterans and indigents.

In a related move, the Association approved a resolution recommended by ADA President W. R. Alstadt calling for preparation of draft legislation "to correct inadequacies in the Army and Air Force Dental Services." The legislation, JOURNAL sources said, will be designed to provide more independence for dental medicine within the medical departments in the two Services.

The latter resolution provides that the legislative proposal be introduced in the next session of Congress unless there is "conclusive evidence" that it has no chance of passage. Reliable sources indicate that the action would be vigorously opposed by the Defense Department.

Earlier (THE JOURNAL, 11 October) it had been anticipated that the ADA would give strong support to the proposed program to provide adequate dental care for military families, thus paralleling the position taken by the American Medical Association on the Family MediCare Program.

The Defense Department is continuing its efforts to draft legislation embodying the recommendations made by the Secretary of Defense's Dental Advisory Committee last July. These recommendations, urging a DentiCare program for military families, were made with the active approval of ADA representatives.

The draft plan is expected to set up a dental care program which will follow the broad outline of the Family MediCare Program, with Service families receiving certain types of dental treatment from civilian dentists and the Government picking up all or part of the tab.

The plan has not yet been included in the Pentagon's legislative program for the coming session of Congress. The failure of the ADA to back up its earlier action could mean a drastic set-back for the proposal.

# Air Force Tells '59 Promotion Schedule

THE Air Force has released the following schedule which shows dates for convening of central selection boards during the second half of this fiscal year.

**5 Jan.**—Temporary promotion to colonel (Regular and Reserve).

**12 Jan.**—Review of second lieutenants completing 3 year probation (Regular and Reserve).

**19 Jan.**—Promotion to Reserve captain under ROPA.

**26 Jan.**—Promotion to permanent warrant officer (Regular and Reserve).

**2 Feb.**—Promotion to senior master sergeant (master sergeants in quotas too small for command selection; nominations due 19 January).

**9 Feb.**—Review of Federal recognition for Air National Guard colonel.

**16 Feb.**—Promotion to Reserve major under ROPA.

**23 Feb.**—Selection of colonels for Reserve unit vacancies.

**2 Mar.**—Temporary promotion to warrant officer (Regular and Reserve).

**16 Mar.**—Promotion to Reserve lieutenant colonel under ROPA.

**30 Mar.**—Promotion to lieutenant colonel (Regular).

**13 Apr.**—Review of second lieutenants completing 3 year probation (Regular and Reserve).

**4 May**—Review of Federal recognition for Air National Guard colonel.

**11 May**—Selection of colonels for Reserve unit vacancies.

**18 May**—Permanent promotion to colonel (Regular).

**22 Jun.**—Review of second lieutenants completing 3 year probation (Regular and Reserve).

## MISSILE CENTER I.G.

**Col. Edward J. Walker has assumed duties as Inspector General of the Air Force Missile Development Center at Holloman AFB, New Mexico.**

**His last duty was Kirtland AFB, where he served as Inspector General at the Air Force Special Weapons Center.**

# Col. Hardman Heads Sill Missile School

Col. Wayne Hardman is the new chief of the Army Artillery and Missile School Command at Ft. Sill, Okla.

Serving his third tour at Sill, Colonel Hardman has replaced Col. Maxwell H. Thompson, who becomes IG at the Center.

Colonel Thompson replaced Col. L. M. Howell, who retires in December.

A graduate of Iowa State College, where he has served subsequently as PM-S&T, Colonel Hardman comes to Sill from a year's assignment in North Africa.

He and Mrs. Hardman have one son, Lt. Richard W. Hardman, a Distinguished Military Graduate from Iowa State University with a degree in aeronautical engineering.

## West Point Museum Gets Its First Gift

The Superintendent of the U. S. Military Academy, Lt. Gen. Garrison H. Davidson, has accepted the first gift to be installed in the new West Point Museum —a full-dress uniform of the Old Guard of the City of New York.

Gereral Davidson thanked Lt. Col. George Rosenblum, Commandant of that corps, who made the presentation.

Colonel Rosenblum also left with the Museum, on indefinite loan, a revolver that had been carried by General George B. McClellan, USMA 1846. This will be exhibited beside the revolvers of General George S. Patton and the arms of other distinguished graduates of the Academy.

In making the presentations, Colonel Rosenblum pointed out the antiquity of the Old Guard by stating that this uniform was first adopted in 1867 when the corps was formed. Prior to that time its members had belonged to two very fashionable volunteer militia organizations of New York City dating back to the 1840's.

The full-dress uniform and the revolver were accepted for the Academy by Col. Lawrence E. Schick, Professor and Head of the Department of Military Topography and Graphics, and Chairman of the West Point Museum Board.

Colonel Schick described the plans for the new Museum galleries which will be opened next March.

## Army Enlists Color TV For Stateside Coverage

Color television on wheels will soon provide on-the-spot coverage of Army training and operational activities in the U. S.

Developed for the Army Pictorial Center, Long Island City, N. Y., by the General Electric Company, the mobile television station is housed in a 35-foot long, 18-ton aluminum trailer.

Its partly transistorized equipment includes three color cameras, and complete audio gear for recording, taping and transcribing Army programs. The equipment can be used either for standard or closed circuit broadcasting.

The mobile television station's 12 to 14 man crew will be under the command of Capt. Robert E. Vaughn, jr.

MAGNETIC NAIL HOLDER

$1 each
5 for $3.00
10 for $5.00

Magnetic Nail Holder! Avoid smashed fingers: gives added reach: gets into tight spots: picks up things fingers can't: 101 uses. This Christmas give something new! **Magnetic Holder Co., P. O. Box 715, Dept. AJ, San Antonio, Texas.**

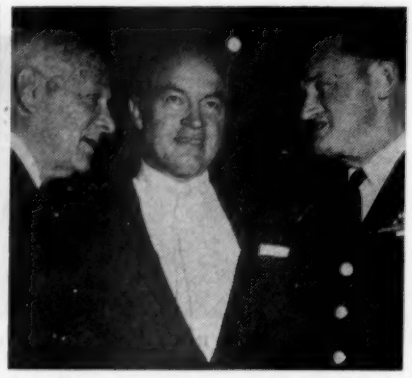

**HONORED—On the occasion of the presentation of the AFL-CIO Murray-Green Award to Bob Hope at Beverly Hills, Calif., the entertainer is shown with Lt. Gen. Charles D. Palmer, Commanding General of Sixth U. S. Army, and Don Belding (left) of Los Angeles, Civilian Aide to the Secretary of the Army. The Award was given for Mr. Hope's contributions to worthy causes and for "countless and selfless hours" he gave to entertaining members of the Armed Forces.**

## B/G Whipple Named CofS For Advisory Unit In Korea

Brig. Gen. Sherburne Whipple, jr., has been assigned as CofS, Army Advisory Group, Korea, under Maj. Gen. Willis S. Matthews, Chief KMAG.

General Whipple replaces Col. James W. Milner, who departs in December for the U. S.

General Whipple, USMA '33, served as Deputy Commanding General, Army Training Command, Armor, Ft. Knox, Ky.

## Trainfire Set For Campbell

The new system of training combat riflemen will be installed at Ft. Campbell, Ky., for the 101st Airborne Division.

Lt. Col. John K. Singlaub, Operations Officer, said "Trainfire," a weapons system which emphasizes combat firing rather than known-distance shooting at target ranges, will become part of the Campbell training program sometime next year.

Campbell will become the second Army post in the United States to adopt the system, Colonel Singlaub said. The first is Ft. Jackson, S. C.

# Army Air Defense Board Adds Officer, Joins AF For SAGE-Missile Master Test

Three new sections have been added to the Army Air Defense Board at Ft. Bliss, Tex., under Col. Richard B. Spangler, President.

The new sections include Sage Missile Master, an Executive Officer and a Projects Control Section.

Lt. Col. James R. Dillon heads the Sage Missile Master Section with offices at North American Air Defense, Colorado Springs, Colo. This is a joint Army-Air Force endeavor to test operational capability and compatability of Missile Master and Semi-Automatic Ground Environment Systems.

Maj. Archie E. Conn, jr., has been appointed as the Executive Officer whose duties are to assist the President and Deputy President. He exercises command and administrative control over the U.S. Army Air Defenses Board Detachment and attached units as well as the operational control of the Transportation Section.

Mrs. Vivian Bornscheuer is in charge of the Projects Control Section which administratively controls and monitors each test program as well as the preparation of quarterly progress reports.

This expansion will give the Board a total of 19 sections.

# Army Gives Temp. Promotions To 92; 26 To Lt. Col., 51 To Capt., 15 To CWO-3

The Army, in Special Orders 234, effective 25 November, announces the temporary promotion of 26 majors to lieutenant colonel; 51 first lieutenants to captain, including one WAC, one Nurse and three Medical Service officers; and 15 chief warrant officers to pay-grade CWO-3.

Cut-off date of rank for lieutenant colonels was 1 January 1951, with the junior officer having 152 months, 28 days' service.

Line first lieutenants advanced to captain include those through Sequence No. 2210, as listed on D/A Circular 624-31, dated 5 August 1958. In the same circular, the lone WAC on the list, Joan M. Ulrich, held Sequence No. 26.

The only nurse promoted on D/A Circular 624-29, dated 18 July, held Sequence No. 13. She is Carolyn A. Bloxham.

The junior officer on the MSC promotion list (D/A Circular 624-29) held Sequence No. 99. MSC officers promoted are: John W. Barron, William F. Gilley and Edward T. Lesher.

Chief warrants advanced to pay-grade CWO-3 include those through Sequence No. 471 on D/A Circular 624-26, dated 26 June 1958.

Here are the names of the line officers, by rank, who have been named for promotion:

**TO LIEUTENANT COLONEL**

Aakkula, Antero, Inf
Alexander, M S, Arty
Baldwin, B O, Inf
Battista, J E, FC
Brenman, B, Arm
Brickell, G R, CmlC
Cowan, Ralph H, Inf
Decker, Arthur, Inf
Dibianco, P F, Arty
Dickerson, R C, Inf
Edwards, A C, Inf
Fawcett, J R, jr, Arty
Isaacs, T R, CmlC
Larkin, James J, Arty
Lasley, Donald G, Inf
McCabe, A E, Arty
O'Hara, C R, Inf
O'Malley, W P, Inf
Pennington, W Y, Arty
Reilly, John M, SigC
Stires, F H, SigC
Sullivan, J F, jr, Inf
Welch, E J, SigC
Wicker, Glenes E, Inf
Yuknis, L B, Inf
Zivich, George J, Inf

**TO CAPTAIN**

Arroyo-Sanchez, J, TC
Baldasare, M L, Inf
Ball, C F, jr, OrdC
Bauereis, Paul L, Inf
Brayton, Neal C, Inf
Brown, H E, Inf
Bukoski, J R, Inf
Chaplin, R M, OrdC
Cordy, I H, jr, OrdC
Cullen, Joseph D, Inf
Darling, John E, CE
Davies, J F, Arty
Desaulniers, J J, OrdC
Doucette, R A, CE
Duran, John, MPC
Edwards, D F, Arty
Fischer, W H, TC
Guerrero, M G, Arm
Haeussler, R, Inf
Hanley, G P, Arty
Harris, James R, TC
Heath, Harry A, Arm
Hertel, Robert G, Inf
Hughes, P B, Arty
Hutchins, C F, Arm
Johnson, J P, Inf
Lewis, John H, Inf
Lokey, E L, Arm
Long, Earl S, jr, Inf
Lovell, J R, 2d, OrdC
McRae, Donald, Inf
Morgan, J R, OrdC
Muller, L J, OrdC
Pedersen, A L, Inf
Primm, C F, jr, OrdC
Pugh, Shelton, Arty
Robinson, J J, CE
Rojas, Pablo, Arty
Shellenbaum, G E, CE
Sprague, M C, Inf
Spruiell, J B, OrdC
Stidham, D N, Arty
Stroble, C R, Inf
Ward, John T, Inf
Whatley, W B, Arty
Yarbrough, W B, TC

**TO CWO-3**

Bell, Harry B, SigC
Bright, Richard, AGC
Callahan, R A, MPC
Connors, K F, SigC
Crandell, J, OrdC
Deskiewicz, T M, AGC
Kilkenny, B J, OrdC
McGarrett, A M, OrdC
McMillan, H F, AS
Senker, R E, AGC
Swain, Miles, jr, Arty
Walter, Roy F, MPC
Weitzner, D N, MSC
Wertz, T E, AGC
Wyatt, William J, CE

# *'Copter Industry Needs Army Help, Hiller President Tells Wolters Class*

THE Army has been told by a helicopter pioneer that it must provide direction to those who are striving to improve the air mobility of the Nation's defense forces.

This was the message of Stanley Hiller, jr., President of Hiller Aircraft Corp. of Palo Alto, Calif., in an address this month to a copter graduating class at Camp Wolters, Tex.

"We of the helicopter industry would like to help the Army in its aim for a definite aviation program, but we need direction," Mr. Hiller declared.

He pointed out that air mobility has become a science, a subject pursued not only by the Services but in the political arena in the battle for the defense dollar.

Honor student for Class-59-02 at Wolters was 2d Lt. John S. Cott of the Transportation Aircraft Test Support Activity at Ft. Rucker, Ala. Class Commander was Maj. Frederick W. Myers, Transportation Research and Engineer Command, Ft. Eustis, Va.

**Graduating officers were:**

Major Meyers.

Captains John F. Barry, Paul M. Cagle, Donald A. Carder, George A. Carley, William J. Conroy, Edward G. Crosbie, Hugh T. Culbertson, Beverly C. Foshee, Lawrence L. Hamacher, Lincoln G. Jones, Walter F. Jones, William T. Kaser, James E. Moore, William S. Perrin, Robert L. Sauers, Robert E. Strain, Atillio J. Tambornini, Lemuel M. Thomas, Donald E. Treat, and Roger A. Waterbury.

First Lieutenants Charles B. Allison, Warner R. Baxter, Joseph R. Campbell, Braudis A. Comer, Roy A. Crew, Jethro J. Davis, Roger H. Davis, Davis J. Giffin, Robert R. Gray, Jack L. Hammond, Joseph B. Houston, Paul L. Hurley, Paul H. Jaenichen, John C. James, Edward H. Jenkins, Morris M. Jessup, Harold R. Johnson, jr., Joseph A. Josh, Robert W. Klaus, Clyde F. Klick, Alfred A. Kowalski, Thomas W. Lilliker, Thomas W. Loftin, Mahlon R. McGee, Peter W. McGuri, Colin W. McKenzie, jr., Theodore E. Mathison, Wilbur A. Middleton, Joseph G. Mikula, Patrick J. O'Grady, Gordon G. Potolicchio, David A. Richards, Dudley G. Roe, III, Joseph F. Rutkowski, Amous R. Segars, Davey L. Stanley, Richard A. Stephens, Leroy P. Stevenson, Myron K. Strand, Jay L. Tilby, Lawrence A. Wange, Billy C. Williams, and Robert B. Zion.

Second Lieutenants James C. Bailey, Bobbie A. Brassfield, Kenneth W. Ferguson, Milton L. Little, James L. McElroy, Henry R. Northridge, John S. Scott, Roger J. Sulzer, Neil B. Turner, Charles C. Williamson, and William E. Yates.

**WEST POINT 1778-1780**

Beautiful new pictorial map 17" x 19" ready for mounting, showing the Hudson, all forts, etc. $1.00. Three for $2.50. Ideal Christmas gift. Postage prepaid.

L. des Roslers, Fort Montgomery, N. Y.

## New Ordnance Officer At Polk

Lt. Col. Louis F. Reyes has been appointed Ft. Polk, La., Post Ordnance Officer upon the departure of Lt. Col. Walter C. Featherston.

Colonel Reyes' last assignment was with the Oppama Ordnance Depot in Japan.

## INDUSTRY NIKE REP.

**Walker C. Howard has assumed duties in Colorado Springs as Technical Representative of the Western Electric Company at Army Air Defense Command Headquarters.**

**Western Electric is the prime contractor for the Nike guided missile system.**

**Mr. Howard succeeds Harvey F. Connor, who was with the command from April 1956, until he was transferred in September to Winston-Salem, N. C., headquarters at Western Electric's Field Engineering Force. Mr. Connor will establish a worldwide correspondence training program for the force.**

## Major Tieman Is Chief

Maj. Wilbert A. Tieman has assumed new duties as Chief of the Advisory Services Branch, Finance and Accounting Section, Fourth Army, Ft. Sam Houston, Texas. He recently returned from a tour in Korea where he was Finance and Accounting Officer, Eighth Army.

With his wife, Marcia, and son Alan B., 11, he lives at 335 Shropshire Drive in San Antonio.

# U. S. ARMY ORDERS

**Wilber M. Brucker—Secretary of the Army**
**Hugh M. Milton, II—Under Secretary of the Army**
**—Assistant Secretary (Manpower & Reserve Forces)**
**Dewey Short—Assistant Secretary (Civil-Military Affairs)**
**Frank H. Higgins—Assistant Secretary (Logistics)**
**George H. Roderick—Assistant Secretary (Financial Management)**
**William H. Martin—Director, Research and Development**
**General Maxwell D. Taylor—Chief of Staff**

***GENERAL OFFICERS—***

**Maj General**

Garvin, Crump, retired on appl.

Curtis, Raymond W, Yongsan, Korea, to Hq II USA Corps, Cp Kilmer.

**Brig General**

Phillips, John D F, EUSA, to III Corps, Ft Hood.

***INFANTRY—***

**Colonel**

Minion, Edward M, Wash, to USARAL.

Hanford, Thomas B, Wash, to USA ADGRU Korea, Yongsan.

O'Donnell, Robert F, Monterey, to Hq USA Elm Allied Forces Central Europe, Fontainebleau.

***—Continued on page 13***

# Rocket Society Cites Army Missile General; Captain Kincheloe Of AF Also Saluted

MAJ. Gen. H. N. Toftoy, Commanding General of Aberdeen Proving Ground, last week received the American Rocket Society's James H. Wyld Memorial Award.

General Toftoy is recognized for his outstanding contributions to guided missile research, especially in the development of such missiles as Honest John, Corporal, Nike Ajax, Nike Hercules and Hawk; for his courage, peristence and foresight in forming and directing the Army research and engineering team which produced the Redstone, the Jupiter C and the successful launching of the U. S. Explorer satellites.

Others who were honored by the Society at its annual meeting were Richard B. Canwright, Douglas Aircraft; Barnet R. Adelman, Space Technology Laboratories, Los Angeles; the late Capt. Iven C. Kincheloe, jr., Air Force supersonic jet pilot; Frederick H. Reardon, Princeton University, and Thomas W. Godwin and Carl F. Lorenzo, Fenn College, Cleveland.

There is nothing else like this under the sun. It is the Martin-Denver facility, birthplace of the Air Force TITAN. It is also this country's most advanced and fully integrated big-missile development center. Here, our most formidable weapon systems of tomorrow are being designed, built and tested—from the smallest component to the total system—within a single 7,000 acre complex. Every top military and scientific expert who has seen Martin-Denver from *within*, considers it one of our most valuable national resources.

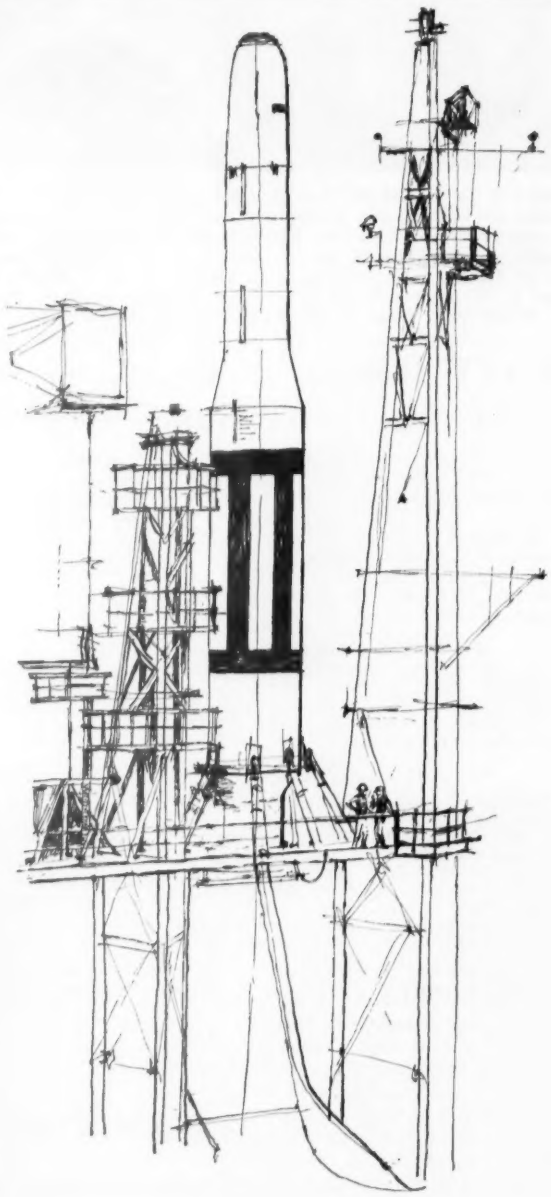

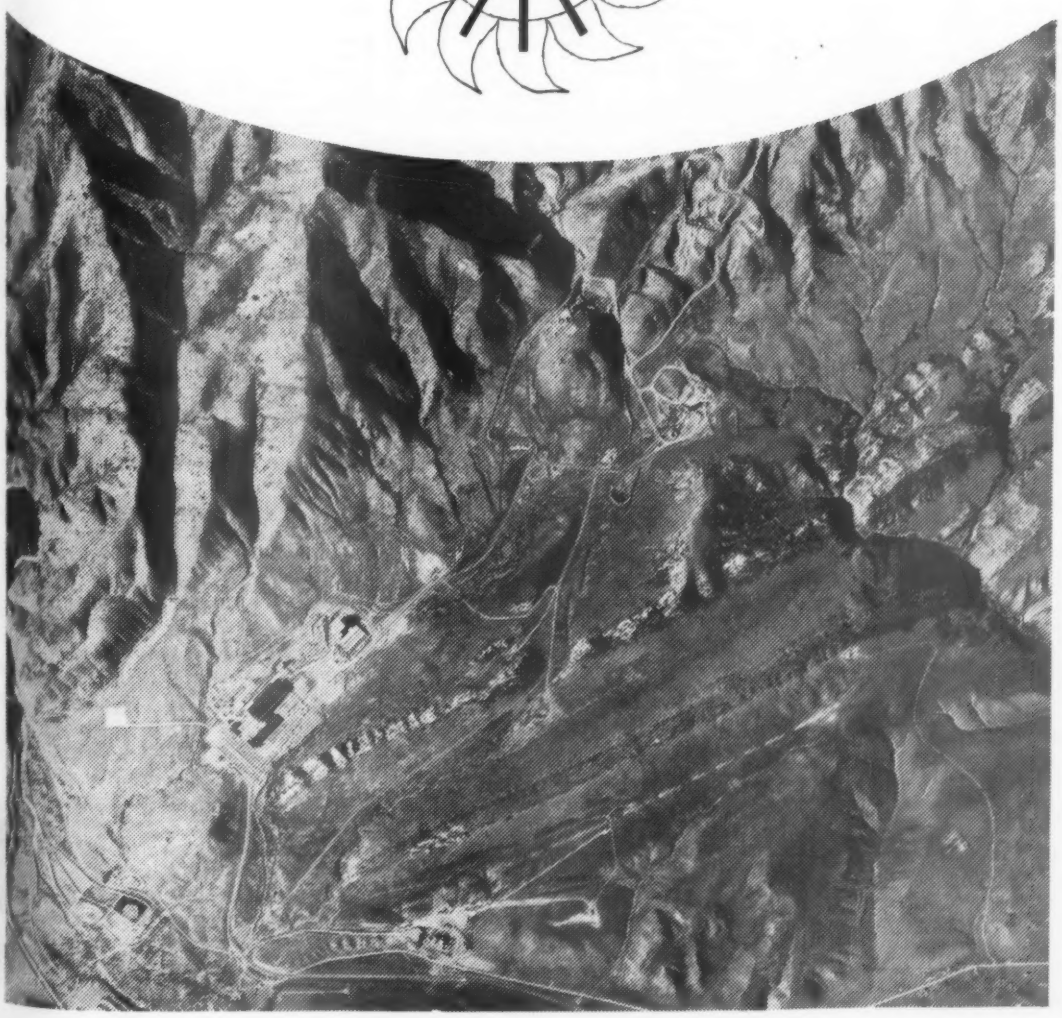

MARTIN
BALTIMORE·DENVER·ORLANDO

# B/G Mangrum Will Join 1st MAW In Japan

BRIG. Gen. Richard C. Mangrum, Marine Corps Deputy Assistant CofS, G-3, has been posted as successor to Brig. Gen. Ralph K. Rottet, Assistant Commander, 1st Marine Aircraft Wing, stationed in Japan.

After General Mangrum assumes his new duties in February, General Rottet will depart for MCAS Cherry Point where he will become Commander, Marine Corps Air Bases, Eastern Area, and Commanding General of the Station. He will succeed Brig. Gen. Edward C. Dyer in March. General Dyer has requested retirement after nearly 30 years' service.

Headquarters has not yet named a replacement for General Mangrum.

**CRUISE IN HIGH FINANCE. Capt. and staff offices of U.S.S. Independence, new giant aircraft carrier, gather for lunch in N. Y. Stock Exchange as guests of the brokerage house Thomson & McKinnon. Commander of the new carrier, Capt. H. T. McElroy, stands under the life preserver. His surrounding officers are Commanders C. B. Barry, G. J. Brown, J. V. Cartee, H. J. H. Cook, A. J. Koenig, N. A. Lilly and G. E. Pedicord. Liaison officer for the occasion was Lt. Col. C. A. Phillips, USMC-Ret., head of the Armed Forces Division of Thompson & McKinnon.**

# WAVE Boards Pick 24 For Promotion

Navy selections boards have chosen 24 Line WAVES for increased rank—six to lieutenant commander and 18 to lieutenant.

In making its choices, the boards considered all lieutenants with dates of rank of 1 July 1955, and earlier; and all lieutenants (jg) with dates of rank of 1 January 1957.

**To Lieutenant Commander**

Allen, Beverlee J
xChorbak, Helen A
xDobson, Barbara J
xDonnelly, Mary E
xFox, Leona J
Fralic, Jimmie R

x—Ordered to take immediate physical examination for promotion.

**To Lieutenant**

Alexander, Jane C
Bales, Barbara L
Bennett, Marjorie L
Clinton, Clydenna L
Gregg, Elizabeth L
Hill, Beverly I
Horn, Emile L
Kuhn, Lucille R
Lanier, Henrietta R
Letham, Margaret E
McDonough, Lida J
McIlraith, Margaret A
Oconnell, Sally H
Reynolds, Mary C
Sarbaugh, Rachel J
Sloman, Jean P
Suneson, Charlene I
York, Beverly F

# RAdm. Clark Will Join Southern Europe Force

**RAdm. Ralph S. Clark,** Commander, Carrier Division Five, will become Deputy Commander, Naval Striking and Support Forces, Southern Europe, in May.

**Capt. Elonzo B. Grantham, jr.,** who was selected for two-star rank by this year's selection board, has been ordered to the Office of the CNO for new assignment in January. He is serving as Deputy CofS, Operations and Plans to C-in-C, Naval Forces Eastern Atlantic and Mediterranean and as C-in-C, Specified Command, Middle East.

**RAdm. Robert J. Stroh,** USN, who had been Director of the Politico-Military Policy Division in the Office of the Chief of Naval Operations, has taken command of Carrier Division Fourteen, with the USS Wasp as his flagship. Admiral Stroh replaces **RAdm. Edward A. Hanngan,** USN, who becomes Naval Air Test Center Commander at Patuxent River, Md.

## SIXTH FLEET FLAGSHIP GETS NEW SKIPPER

Capt. Samuel P. Moncure is the new Commanding Officer of the heavy cruiser USS Des Moines (CA-134), flagship for the Sixth Fleet. He replaced Capt. William M. Groverman, who assumes new duties in the Office of the Chief of Naval Operations.

Captain Moncure takes the helm of the Des Moines after serving in the Bureau of Naval Personnel, Washington, D. C. His last shipboard command was as skipper of the amphibious flagship USS Taconic (AGC-17) which he commanded from September 1955 until he reported for duty at the Bureau a year later.

# *Marines Will Launch Unit Rotation Plan, Affects 15 Battalions Of 1st, 3d Divisions*

Infantry battalions with the Fleet Marine Force, Pacific, will be rotated as units between the First Marine Division, Camp Pendleton, Calif., and the Third Marine Division in the Far East beginning in March 1959.

The new policy will apply to 16 infantry battalions of the two divisions.

The Marine Corps plans to institute a similar program to stabilize infantry units of the Second Marine Division, Camp Lejeue, N. C., in the near future.

The new unit-for-unit plan will supplant partially the current rotation procedure whereby Marines are assigned to monthly replacement drafts based on specific requirements for occupational specialties to fill overseas billets normally vacated each month. The present system will be continued, however, to furnish replacements for units other than infantry battalions.

"When fully implemented," the Marine Corps said, "the unit rotation plan, aimed at providing greater stability for Marine combat troops, will virtually permit Marines to remain in the same infantry unit for two-and-a-half years under normal circumstances."

Battalions destined for overseas duty will begin forming approximately two months prior to time of scheduled departure.

## New Skipper for Lenawee

Capt. Arnold H. Newcomb has relieved Capt. Harlan G. Kirkpatrick as commanding officer of the San Diego-based Pacific Fleet Amphibious Force attack transport Lenawee.

Captain Kirkpatrick reports to the Fourth Naval District, Philadelphia.

# *Pick Lt. Cmdrs.*

*From page 3—*

Gilmore, Frank C
Gilpin, Charles D
Gliem, Philip C
Godfrey, Joseph V
Goehring, Bernard E
Goewey, William I
Golding, William M
Goldman, Roy E
Goodacre, R F, jr
Goodman, William F
Goodsell, Norton H
Gordon, John
Gracey, Jack L
Grady, Morris R
*Graham, Horace E
Graham, W C, jr
Grayson, Roy R
Green, John W
Green, James H
Green, Richard
Greene, John L
Greer, James C
Gresham, Raymond W
Grobmeier, Alvin H
Groom, Waldo W
Guerrieri, Louis M
Guild, Michael B
Gunckel, Davis L
Gussow, Milton
Guthe, Douglas B
Guthrie, William S
Guyer, Robert A
Hafner, George C
Hahn, Thomas F
Haley, James V
Hall, Charles R
Hall, Donald B
Hall, Joseph F
Hall, Preston D
Hall, Robert W
Hall, Robert
Hallman, Albert B
Hamill, Jerome E
Hamilton, Harold E
Hamilton, Kennard R
Hamilton, Wm H, jr
Hamlin, David R
Hanby, Robert W, jr
*Hanley, Richard J
Hanlon, Kevin
Hannum, Charles R
Hantzes Savas
Hanus, Charles Z
Hardenburg, C J, jr
Harding, N D, jr
*Harker, Theodore R
Harlan, Donald M
Harlow, Robert J
*Harris, Robert C
Harris, Wade H
*Hartman, Richard V
Hary, Charles J, jr
Haskell, Wm C
Hasler, Arthur R, jr
Hathaway, Charles E
Hauber, Erwin E J
Hawe, Stanley R
Hayes, Donald J
Hayes, James G
Hayes, Kenneth E
Helmer, Dale P
Hemann, John W
Hemmick, Milburn K
Henderson, Donald
Hendrickson, R C, jr
Henning, H S, jr
Henry, Albert G, jr
*Hess, L E, jr
Hibbard, Francis R
Hibbs, Alvin S
Hickey, Charles F
Hill, Hughes
Hilton, Robert P
Himelick, Ronald V
Hines, Charles W
*Hinrichsen, Keith A
Hoffman, Roy L
Hofford, John L
Hofton, Leslie C
Hoganson, John H
*Holbrook, Jack G
Holdren, Leland A
Holgren, Marvin A
Holz, John C
Homan, Bertie G
Hoover, Lloyd N
Hopkins, Thomas M
Horn, Kenneth A
Hotes, John L
Houchins, Lee S
How, Alfred L, jr
Howell, Joe P, jr
Hower, Floyd E, jr
Hughes, David L
Hugus, Vern K
Humphrey, John C
Hunt, Harry E
Hunter, Robert E, jr
Huntzinger, Robert E
Hurt, David A, jr
Hynes, Roy T
Illgen, Richard W
Ince, Eugene StC, jr
Jackson, E D, jr
Jackson, F D, jr
Jacobs, Eldon A
Jacobssen, G E, jr
James, John W
James, Robert C
Jansen, Alan L
Jasmin, Robert L
Jenista, James F, jr
Jenkins, Harry T, jr
Jenkins, Ralph A
Jenks, Albert L, jr
Jenks, Shepherd M
Jennings, Wm E
Jensen, John L, jr
Jepson, John A
Jermstad, Ronald H
Jesson, Charles F
Jimmerson, T F, jr
Johnson, Francis C
Johnson, Henry B
Johnson, Jack K
Johnson, Neal J
Johnson, Dallas DeS
Johnstone, Robert B
Jones, Franeis, N
Jones, Gerald R
Jones, Harry L
Jones, Herman W
Jones, Isaac F, jr
Jones, James B
Jones, John W
Josephson, John V
Kanakanui, Wm A, jr
Karschnia, Paul T
Kastner, Thomas M
Kacher, Martin J
Kauflin, James A
Kay, Howard N
Keegan, John R
Kellam, Raymond O
*Keller, Harry S, jr
Keller, Jack E
Kennedy, Robert W
Kent, Theodore R
*Kent, William R
Key, Harry N, jr
Kidd, John W
Kilcline, Thomas J
Kilduff, Thomas F, jr
*Kile, Newton A
Kincade, Richard W
King, Robert R, jr
King, William C
Kinnear, G E R, II
Kint, John R
Kirbow, Charles B
Kirk, Gilbert J, jr
*Kirkpatrick, Donald McL
Kissick, James W, jr
Klapka, Edward J
Klause, Joseph E
Klein, Peter F
Klemm, Vernon P
Klimetz Robert J W
Kline, Herbert S
Klinefelter, John W
Kling, George M
Klinker, Francis J
*Knaebel, William E
Kneale, James E
Knoizen, Arthur K
Knudsen, Harold F
Koach, John H
Komoroff, Robert A
Koval, Francis P
Kraus, Walter J
Krause, Robert W
Kreck, Victor G
Kremidas, William S
Krieger, Earl R
Kriser, Louis
Krueger, Otto E
Kruger, Robert J
Lafferty, Frederick Reid, jr
Lalor, Wm G, jr
Lamb, Chris W
Lamoreaux, Lewis S
Landis, Arthur, jr
Lane, Charles M
Laney, Edward V, jr
Langton, Charles H
Larson, Norman O
Laske, Robert M
Lavra, John
Law, Jason P
Lawler, Paul D
Lawler, Robert L, jr
Lawson, Robert F
Lebert, William A
Lechleiter, Mark B, jr
Lechner, Thomas F
Lee, William W, jr
Lemieux, Norman
Lennox, Alexander, jr
Lesperance, Albert P
Lewis, Richard E
Laydon, Robert L
Liles, James E
*Lilleboe, Monard L
Lindenmayer, Louie L
Linder, James B
Lindsey, Wesley E, jr
Llewellyn, Wm E
Lockey, Richard H
Loheed, Hubert B
Longino, Hugh E, jr
Loomis, Thomas A
*Loper, Ollie J
*Lorenz, Joseph D
Lovata, Albert F
Lowry, Charles H, jr
Luff, Charles A
Luke, Preston
Luykx, John M
Lyle, Robert B
Lynch, William H
Lynn, Doyle W
Macdonald, Clinton D
*Macelwee, John F
Machell, Reginald M
Madden, William E
Magee, Jack E
*Maguire, Joseph W
Mahaffey, Dick D
Mahoney, Timothy R
Maier, Arthur R, jr
Majesky, John E
Mallard, William D
Malm, Frank S
Maloney, Thomas E
Mape, John C
Markovits, George P
Marr, Harold L
Marsh, Marvin D
Marshall, George W
Marshall, Lee R
Marshall, John E
Martin, Robert J
Martin, Wm L, III
Martin, Charles E
*Mashaw Andrew J
Mathis, Travis A
Mayfield, Harley D
Mayfield, Stanwix G, III
Mayo, Donald H
*McAdams, Robert B
McArthur Kenneth V
McBain, Robert D
McCabe, Gerry M
McCaig, James A
McCallum, Elmer A, jr
McClary, William D
McConeghy, John K, jr
McCord, Francis E
McCord, John W
McCoy, John C
McCoy, Joseph C, jr
McCreight, M I, III
McCue, William W
McCullough, Carlos D
McDonald, Jack H
McDonald, Ewing R, jr
McDonald, Thomas E
McFarland, Ralph I
McFarland, Milton C
McFarlane, William D, jr
McGihon, Robert S
McGinnis, Thomas P
McGrath, James J
McKechnie, Russell R
McLain Roy W, jr
*McLeod, Murdock M
McLuckie, William E
†McNabb, Joseph M

*—Continued on page 27*

# U. S. MARINE CORPS ORDERS

**Commandant—General Randolph McC. Pate**
**Assistant Commandant—Lt. Gen. Verne J. McCaul**
**Chief of Staff—Lt. Gen. Robert E. Hogaboom**

**LT COLONEL**

Tatch, James H, ForTrps FMFPac, to Hq Bn, HqMC for tdy Spanish Lang Course.
Treadwell, James P, LanForTraUPac, to Nav Sect JUSMAG Bangkok, Thialand.
Bradshaw, John T, Joint Staff, Ofc of JCS, to HqMC.
Mix, Frederick J, jr, 14th MarCorResDist, to Marbks NavB, NorVa.

**MAJOR**

McKitrick, Rodney D, 2d MAW, to USS Boxer.
Kennedy, David H, 1st Mar Brig, to Nav Admin Unit, Sandia Base, Albuquerque, NMex.

**CAPTAIN**

Lundin, Herbert V, Bergrstrom AFB, Austin, Tex, to 2d MAW.
Frazier, Philip N, USS Saint Paul, to 1st MCRRD, for dy I-I 70th InfCo USMCR, Hartford, Conn.
McKeon, Donald N, Hartford, Conn, to MCS, Quant.
Hauck, Walter R, 1st Mar Div, to USS Saint Paul.
Brothers, William Q, jr, 1st MarBrig, to 4510 Combat Trng Wg, Luek AFB, Ariz.
Gambardella, Joseph J N, USS Des Moines, to 2d Mar Div.
Grow, Hubert C, London, England, to Nav-Testing Sq RAF Sta, Boscombe Down, Wilts, England.
Hiett, Charles O, 1st Mar Brig, to 1st MAW.
McMonagle, James J, 2d Mar Div, to MarDet USS Des Moines.

**1ST LIEUTENANT**

Bustos, Robert G, 3d MAW, to MCS, Quant.
Carr, Arthur B, jr, 3d Mar Div, to FMFLant.
Edwards, Fred L, jr, MarPac, to MarBks NSA, Ft Meade.
Bishop, Daniel G, USS Shangri-La, to MCS, Quant.
Bond, Thomas G, Monterey, Calif, to TUS-LOG Det 28, Karamursel, Turkey.
Moffett, Bobby G, USS Lenawee, to 1st Mar Div.
Quirk, George A, 3d MAW, to AirFMFPac.
Schreiner, Charles W, jr, MCS, Quant, to Shangri-La.
Shriver, George M, 3d, 1st Mar Div, to USS Randolph.
Wheelock, Richard J, ForTrps FMFLant, to QMC HqMC.
Alley, Rodney H, jr, CorpC, Tex, to 3d MAW.

**WARRANT OFFICER**

Payne, Glenn D, Univ of SoCalif, LosA, to MB NavAmmo & Net Depot, Seal Beach, Calif.

**RETIRED**

George, Lt Col Raymond H.
Ferguson, Lt Col James W.
Ball, Lt Col Louis L.
Birmingham, Lt Col Hudson G.
Done, Capt Howard P
Myers, CWO William R.

# U. S. NAVY ORDERS

**Thomas S. Gates, jr.—Secretary of the Navy**
**William B. Franke—Under Secretary of the Navy**
**Garrison Norton—Assistant Secretary of the Navy for Air**
**Fred A. Bantz—Assistant Secretary (Material)**
**J. Sinclair Armstrong—Assistant Secretary (Financial Management)**
**Richard Jackson—Assistant Secretary (Manpower, Personnel & Reserve Forces)**
**Admiral Arleigh A. Burke—Chief of Naval Operations**

### CAPTAIN

Bottomley, Harold S, Aide to the Assistant Secretary of the Navy (Personnel and Reserve Forces); to CO USS Ranier.
Cantrell, William C (MC), NavHosp Memphis; to NavHosp Bethesda Trmt.
Ferguson, James D, CO USS Salem; to CO USS Newport News.
Nauman, Harley K, OpNav; to ComDesRon Seven.
Peel, Marous A, jr (SC), Asst ChBuSandA and Disbursement; to Ofc of the Comptroller of the Navy.
Pope, Lester J, (MC), MuMed; to CO Nav MedScol NatNavMedC Bethesda.
Price, Lowell S, ComNavFor Iceland; to Staff ComWestSeaFron.

### COMMANDER

Aldent, Charles C, USS LAKE CHAMPLAIN; to PHILANAVSHIPYD.
Arst, Norton J (SC), NAVAIRLANT; to USS RANGER.
Balch, Richard S (SC), USS RANGER; to ASO PHILA.
Coulter, Frank J, CO USS SAN MARCOS; to ONM NAVDEPT.
Dunkum, Hugh H, jr, OPNAV; to USS VALLEY FORGE.
Edrington, Frank R, OSD WASH; to NAV HOSP BETHESDA TRMT.
Huie, Edward L, PHIBGRU FOUR; to BU PERS.
Murray, Phillip A, FLEACT YOKOSUKA; to NAVSTA ORANGE.
Patton, Lamar D (SC), OFC OF THE COMPT OF THE NAVY; to USS HOWARD W GILMORE.
Regan, Robert F, AIRDEVDRON THREE; to USS LAKE CHAMPLAIN.
Standring, Frank E, NAS CORPC; to CAR DIV FIVE.
von Stein, Marjorie E (NC), NAVHOSP BETHESDA; to MSTSLANTAREA.
Weatherup, Robert A, MIT CAMBRIDGE; to CO USS BURTON ISLAND.
Brantingham, Henry J, CO USS BURTON ISLAND; to SDIEGOGRU.
Cook, Marshall M, USS TANNER; to NAV PIC SUITLAND.
Dennis, Michael P, NATESTCEN PAXRIV; to NATRANSWGLANT.
Drum, Henry W, CO HEAVY PHOTORON; 62; to STAFF CINCPACFLT.
Hahn, William R, USS WASP; to AIRTRANS RON SIX.
May, James J, NAVMARIANAS; to CO USS SAN MARCOS.
McCulley, William M, jr, CO AIRANTISUB RON 38; to USS YORKTOWN.
Reinhardt, William C, NAVAIRLANT; to COMCARAIRGRU SEVEN.
Ricketson, George M (NC), NAVHOSP CHELSEA; to INDIANA UNIVMEDCEN INDPLS DUINS.
Rutledge, John R, SUBLANT; to NATRA COM NAS PNCLA.
Wheaton, Thomas R, CO UTRON FOUR; to FAIRQUONSET.
Wilson, Judy N (NC), NAVHOSP CORPC; to NAVDISP NAVDEPT.

### LIEUTENANT COMMANDER

Carlisle, Charles S, USS SEAWOLF; to CO USS SEAWOLF.
Christine, Jack A, USS SALEM; to OFC OF INSMAT CIN.
Christoph, Karl J, jr, USS BUAER; to CO USS PLUCK.
Close, Robert A, AIREACTORSBR DIV OF REACTORDEV AEC GERMANTOWN; to NAVAIRLANT TEM.
Evans, William W, AIRTRANSRON SEVEN; to NATRANSWGPAC.
Glover, George W, NAVRECSTA WASHDC TEM; to PORTSMOUTHNAVSHIPYD.
Huber, Ernest, jr, NAS MFS; to USS MIDWAY.
Huffnagle, Norman, USS BRYCE CANYON; to USS TOLEDO.
Hunter, Jack S, 5ND TEM; to NAVSUBIN SURV NORVA.
May, William C, MISSISSIPPI UNIV DUINS; to USS SHANGRI LA.
Meredith, Carl E, OFC OF BAR NORAMAVINC COLUMBUS DIV; to NAVAIRLANT TEM.
Otis, Max E, NAAS WHITINGFLD MILTON; to NAVAIRLANT TEM.
Payne, William E, jr, USS YORKTOWN; to CO ATKRON 216.
Peters, John V, USNAVPGSCOL MONTEREY; to CO USS INTERCEPTOR.
Stufflebeam, Jack M, USS BARBERO; to BU PERS.
Thompson, Robert K, USS COLAHAN; to OPNAV.
Benson, Frank P, 1ND; to NAVSTA BSN.
Bentley, Philip C (CEC), HEDSUPPACTY YOKOSUKA; to NAVHOSP KWEST.
Dunning, Harvey K, NAS CORPC; to USS WASP.
Ebersole, Robert H, FLETC NAVB NORVA; to HATRON 15.
Enquist, Edwin R, NAS CORPC; to FITRON 141.
Fanning, Frank L, MSTSLANTAREA; to 9ND.
Havlin, Ernest M, NAVSHIPREPFAC SUBIC BAY; to 12ND.
Ireson, Eunice B (NC), NAS NORVA; to NAVHOSP CAMLEJ.
Miller, Warren O, MSTSLANTAREA; to NAVB KWEST.

*—Continued on page 18*

# RAdm. Miller Becomes Plans-Policy Chief; Strategic Plans Post For RAdm. Ricketts

**RAdm. John W. McElroy,** Commanding Officer, Naval and Marine Corps Reserve Training Center, Treasure Island, Calif., becomes Deputy Commander, Naval Reserve Training Command, Omaha, in January.

**RAdm. William Miller,** Director, Strategic Plans Division, Office of the CNO, shifts to duty as Assistant CNO (Plans and Policy) next month.

**RAdm. Claude V. Rickets,** reporting from Command of the Naval Supply Depot, Mechanicsburg, Pa., becomes Assistant Director, Strategic Plans Division, Office of the CNO, in December.

Admiral Ricketts succeeds **RAdm. Ulysses S. G. Sharp, jr.,** who moves into the post vacated by Admiral Miller.

**RAdm. William A. Sutherland, jr.,** Commander, Fleet Air Wings, Atlantic, takes command of Carrier Division Two in March.


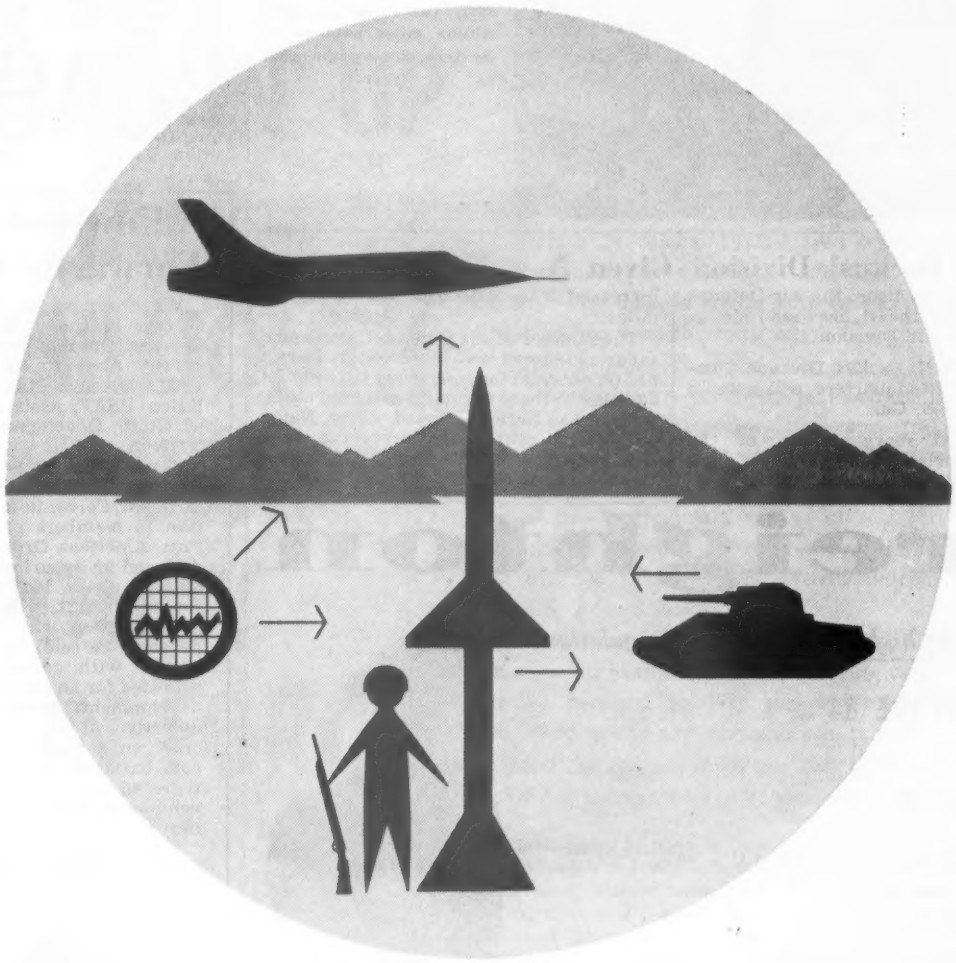

**AERONUTRONIC ANNOUNCES FORMATION OF**

TACTICAL WEAPON SYSTEMS DIVISION

*New division of Aeronutronic Systems, Inc., now offers advanced technological capabilities for producing tactical weapons*

Aeronutronic's Tactical Weapon Systems Division was established with the broad charter to conceive, design and produce highly sophisticated tactical weapons embodying the most advanced systems technology. It is dedicated to applying these advancements in the state of the art to the development and production of tomorrow's weapons—and is supported with the broad manufacturing experience that pioneered mass production methods for precision products.
For additional information, you are invited to write the Office of the General Manager.

TACTICAL WEAPON SYSTEMS DIVISION
**AERONUTRONIC**
*a subsidiary of* FORD MOTOR COMPANY
5656 EAST SLAUSON AVENUE, MAYWOOD, CALIFORNIA

**ACCIDENT FREE. Lt. Col. Charles E. Howe jr., center, Commander of the 4501st Support Squadron, Hq. 12th Air Force, reviews the records of the operations section which is a part of his unit. Maj. Robert Mize, left, Operations Officer, and CWO Arthur N Sims, right, Maintenance Officer, were key figures in the flying record which aircraft under their supervision traveled over two and one-half million miles without an accident during the past year.**

## Gen. Backus' Division Given New Designation

The 35th Air Diviison, the Air Defense Army for the Southeast, has been redesignated the 32d Air Division (SAGE).

Brig. Gen. E. N. Backus, Division Commander, said headquarters will remain at Dobbins AFB, Ga.

The original reorganization of the 35th's boundaries began 1 September, when the Division's responsibilities were increased from 280,000 to 400,000 square miles.

The number of Air Defense Command's radar squadrons was increased to 20 and fighter-interceptor squadrons to three. In addition to these regularly assigned units, the 32d has National Guard, Army, Navy, and Marine, plus fighter aircraft of other Air Force commands under its operational control.


# Creighton

*Made to the highest standard of Regulation*

**WINTER SHADE 84**
**AIR FORCE**
**BLUE SHIRTS**

Handsomely styled in soft, warm 100% wool.
Every detail hand-tailored
by master Craftsmen.
Satin yoke and band. Concealed pen and pencil
pocket. London-shrunk to assure
permanent shape-retention. New patented "slotted"
collar-stays remain in collar
while wearing insignia.

*One-pocket model, "wash 'n' wear" shirts*

**A.F. SHADE 126 BLUE**
**OXFORD SHIRTS**

Luxurious blend of 65% Dacron 35% Cotton.
Easy-to-care-for . . . wash by hand . . .
drip dry . . . wrinkles fall out.
Guaranteed non-chlorine retentive fabric.
Same model shirt also available in 100%
Combed Cotton, for conventional laundering.

*at your Post Exchange and Uniform Dealer*
**CREIGHTON SHIRT CO., INC., NEW HAVEN, CONN.**
*Manufacturers nearly half a century*


# *Regular Appointments Set For 1959*

The Air Force this week released the names of the following Reserve officers who have been selected for Regular appointments, which will be made as they attain appropriate service eligibility. It was stated that nominations for permanent appointment will be forwarded for Senate confirmation after the new Congress convenes.

**To Lieutenant Colonel**

Worcester, William J

**To Major**

Abbott, Walter L
Amos, Carl H
Beinhorn, Leo I
Bell, John R
Bodiford, Hugh
Bonner, John S, jr
Burket, Wallace A
Callahan, Paul M
Conant, Carl C
Crowley, Raymond K
Dailey, Henry L
Davis, Billy H
DePue, John A
Dotson, William L
Douglass, Clyde D
Eaves, Buford M
Erhart, Lewis
Faivre, Gerald F
Fields, Leland S, jr
Findley, Charles B
Fleck, Raymond E
Fletcher, Moss K
Funk, Glenferd E
Furlow, Frank D
Glasgow, Marvin W
Gsell, Albert P, jr
Haberle, Irving W
Hagan, Ben M
Hagins, Clarence H, jr
Hamm, David S
Harris, Robert A
Hayes, Burnie P, jr
Heinlen, Clayton H
Heiskell, Harry R
Henwood, Robert
Holcomb, Earl L
Howell, George M
Hughes, Lonnie C
Hunt, Robert L
Jones, Freeman L
Jones, Ray L
King, William M, jr
Kroepsch, Kay W
Lamb, James W
Laurie, Jack S
Long, William A
MacSparran, George W
Manjak, Thomas
Marioles, Peter S
McCallum, Dwight W
McCrary, James W, III
Michak, Alex, jr
Minnich, John H, jr
Mitchell, Frank
Moline, Leon W
Moore, Raymond P, jr
Morris, Vernon R
Oster, Richard N
Ottman, Robert H
Pallotta, Edward J
Paxton, Jomes N, jr
Perry, Clyde A
Perry, Matthew E, jr
Pickering, Jesse G, III
Piper, Harvey B
Poole, Burton T
Ready, Charles, jr
Rigor, Earl L
Roscher, Paul E
Rowan, Michael E
Rumburg, Alfred J
Russell, Durward B, jr
Sams, Thoms G
Schmidt, James C
Schuler, William C
Shade, Meredith H
Shahbaz, John C
Shumate, John C
Simmons, Herschell E
Smith, Stanley G
Steinberg, Harvey E
Stevens, Emanuel N
Stickler, William C
Stirling, John B
Stone, Robert
Stutts, Vernon R
Swindal, William E
Terry, Warren H
Thompson, Carmi A
Tuuri, Ralph M
Twedten, Harold A
Verdieck, Edmund R
Waller, Harry S
Wells, Perry P
White, Allen S
Winters, Robert E

# A-Powered Aircraft Program Moving Forward; Report Interest In Turboprop

We are now on the threshold of success in the various technological areas of the manned aircraft portion of the Aircraft Nuclear Propulsion Program, says Maj. Gen. Donald J. Keirn, USAF, Assistant Deputy Chief of Staff, Development, for Nuclear Systems.

General Keirn, who is also Chief, Aircraft Nuclear Propulsion Office, U. S. Air Force, in a special presentation to members of the Washington Post, American Ordnance Association, declared an experimental flight development phase, looking toward a prototype aircraft, will soon be ready.

"The proposed development approach," he said, "is completely compatible with current technology. It provides for an orderly and sequential development program to achieve our objective of a militarily useful aircraft on a minimum risk, time and cost basis by emphasizing safety, integrated power-plant and shield development, and equipment proof testing.

"It will not require major commitment of funds until powerplant reliability is established, ground handling and maintenance techniques developed, and a reasonable amount of nuclear flight test time accomplished.

"Such a procedure is basically a 'fly before buy' approach."

A strong interest has developed, he said, in a nuclear turboprop configuration for applications for transporting heavy payloads at speeds somewhat lower than those for which the airborne alert system would be designed.

Such an atom-powered turboprop would have significant capability in logistic, and other similar areas, General Keirn said.

"The Air Force and the Atomic Energy Commission are cooperating with the Navy," General Keirn said, "in conducting application studies in an effort to establish the most utilitarian propulsion configuration for such requirements. We feel that the necessary variations will logically come along as outgrowths of the basic Air Force Turbojet program currently being pursued."

"After thirteen years," General Keirn recalled, "the ANP Research and Development effort supported jointly by the Air Force and the Atomic Energy Commission has successfully passed many important technical milestones. We have operated turbojet engines in parallel from a common heat source. We have ground tested a turbojet engine on nuclear heat from a reactor. We have completed 47 flights of a one megawatt reactor in a Nuclear Test Airplane outfitted with a complete crew shield. This reactor was, of course, not used for propulsion. We have accumulated thousands of hours of irradiation testing of aircraft materials, components, and subsystems. We have made great progress in reactor design and development and in reactor and aircraft shield design and development; and we have experimentally verified many of our analytical techniques and materials parameters."

Following his talk General Keirn told newsmen that there is an even chance the Russians may have an atomic powered aircraft flying before we do. In fact, he said it is possible the Russians may be able to put one in the air before the end of this year or early in 1959.

**Dehner's NEW Alert Boot**

- Quick Dousing
- Dependable Interchangeable Zippers
- For Dress Wear
- Rugged

**THE DEHNER CO., INC.**
2059 Farnam Omaha, Nebraska


## SAC Navigators Study New Bomb-Nav System

Another class of SAC navigators has graduated from a six week program conducted by the 3535th Navigator Training Wing at Mather AFB, Calif.

The course instructs already highly experienced navigator specialists in the theory and operation of the ground-training version of the new bombing-navigation systems installed in B-52s.

**Flight A:** Majors Andrew F. Fedyk and Owen A. McLaughlin; First Lieutenants William F. Groves, John Klunk, Grady L. McCoy, jr., Neil V. Mesler, Clarence A. Rager and Artman H. Wilson.

**Flight B:** Lieutenant Colonels Walter T. Eisenbrown and Charles F. Otto; Majors Scott B. Douglas, Rolet V. Hickey, Joseph R. Laning, Harry S. La Salle, jr.; Captains Edmund Bible, Loyd C. Burnham, Ernest L. Scott, jr., and Albert W. Sens

# U. S. AIR FORCE ORDERS

**James H. Douglas, jr.—Secretary of the Air Force**
**Malcolm A. MacIntyre—Under Secretary of the Air Force**
**Dudley C. Sharp—Assistant Secretary (Material)**
**Lyle S. Garlock—Assistant Secretary (Financial Management)**
**David S. Smith—Assistant Secretary (Manpower Personnel & Reserve Forces)**
**Richard C. Horner—Assistant Secretary (Research & Development)**
**General Thomas D. White—Chief of Staff**

**BRIGADIER GENERAL**

Murray, John E, fr OTIG, USAF, Hq USAF, fr dy as Dir, Sp Investigations; to USAFH, Hq Comd USAF, Andrews AFB (Pnt), NLT 17 Nov 58.

**COLONEL**

Blanchard, Jack D, Wash, DC, to dy sta APO 953, SF, as AF Sr Adv to 199th Ftr Intcp Sq, Hawaii AFNG.

**LIEUTENANT COLONEL**

Leen, Gerald A, Tinker AFB, to Hq ATF 13, APO 63, SF, for dy w/US Taiwan Def Comd.

**Fr Wash, DC, to Sta Indicated**

Kopas, Joseph F, Hq SAC, Offutt AFB.
Stulb, Joseph G, jr, Hq 3380th Tech Tng Wg, ATC, Keesler AFB.
Cloe, Keith D, dy sta Air Def Sys Integration Div, Directorate/Logistics, L G Hanscom Fld, Mass.
Newman, Ralph A, dy sta Aerojet-Genl Corp, Azusa, Calif.
Schlosberg, Richard T, jr, 3977th Supp Sq (Petrol Oil & Lubricant), SAC, APO 284, NY.

**MAJOR**

Kelly, Edward J, Schilling AFB, to Hq 3535th Nav Tng Wg, Mather AFB.
Moerschbacher, Joe A, Harlingen AFB, to Olmsted AFB.
Totterdell, Austin J, jr, Dover AFB, to TUSLOG, Det. 3, USAFE, APO 324, NY.

**Fr Wash, DC to Sta Indicated**

Gordon, Henry D, Hq 314th ADiv, PacAF, APO 970, SF.
James, Roy P, dy sta AF CAP Lsn Ofc, Texas Wg, Grand Prairie Aprt, Tex.
LaFargue, Hubert A, Hq 3415th Tech Wg, ATC, Lowry AFB.
Welch, Eugene C, dy sta AF CAP Lsn Ofc, Minn Wg, CAP, Minneapolis.
Siamis, George B, Hq 28th ADiv (Def), ADC, Hamilton AFB.
McCall, Hugh E, 6939th Radio Sq (Mbl), USAFSS, APO 338, NY.

**CAPTAIN**

Monde, Bennet B, Harlingen AFB, to Moody AFB.
Alderson, Jerry D, jr, Schilling AFB, to AF Institute of Tech, Wright-Patterson AFB.
Phinizy, Charles H, 3d, APO 118, NY, to Hq 3550th Fly Tng Gp (Adv Intcp), ATC, Moody AFB.

**Fr Wash, DC to Sta Indicated**

Robinson, Ralph G, dy sta Det 10, APO 289, NY.
Shipps, Harrold S, jr, Teachers College, Bridgewater, Mass.

**1ST LIEUTENANT**

Plencner, Gregory A, Harlingen AFB, to Moore AB.
Griffith, Ronald L, Dover AFB, to 1623d Supp Sq, MATS, APO 677, NY.

**2D LIEUTENANT**

Hunter, Robert B, Dover AFB, to 7272d AB Wg, USAFE, APO 231, NY.

**FORMER ORDERS REVOKED—**

Blanchard, Col Jack D, prev ors re his rsg fr Wash, DC, to Hq 326th ADiv, PacAF, APO 915, SF, w/dy sta APO 953, SF revo.
Mencher, Capt (1st Lt) Allan S, prev ors re his Hon Disch, revo.

*—Continued on page 18*

## Two 1st Lieutenants Lead Advanced Mather Class

Class 58-T-RB of the Advanced Navigator Reconnaissance Bombardment course graduated last week at Mather AFB, Calif., with the majority of officers assigned to SAC operational units.

Highest grades were earned by First Lt. James F. Melton, Flight A, and First Lt. William A. Hobgood, Flight C.

Graduates included:

**Flight A** — Maj. William R. Perks; Captains Robert A. Moen, Robert L. Perkins, Jr, and Richard J. Schalk; First Lieutenants Bobby J. Berry, Paul W. Broberg, Dennis L. Capper, Robert D. Carson, Julius S. Kaduk, Howard T. Lenz, Stanley J. Manning, jr, Melton, Donald C. Olson, and Robert P. Pear.

**Flight B** — Maj. Robert C. Wagoner; Captains Samuel E. Baker, Marian A. Denny, William B. Folline, Seaborn V. Howard, Albert M. Hudak, Theodore J. Kalenterides, Arthur J. Longsworth, Charles W. Milne, and Wilbur C. Roddey, and First Lieutenant Frank D. Baca.

**Flight C** — Capt. Charles R. Koons, jr; First Lieutenants Clifford W. Church, Vard A. Dalley, Francis A. Davis, jr, Joseph L. Falletti, Edward L. Griffin, Basil V. Harrington, Hobgood, Eugene M. Osman, Rolland D. Rhoades, Dwight V. Wilson, Maynad Tatelman, and Joe T. Twilla.

## Missile Development Center Begins Joint Tests With Falcon, MB-1, F-101B And F-106

Two air-to-air missiles and two of the Air Force's fastest planes have been brought together in a new joint-test program at the Air Force Missile Development Center, Holloman AFB, N. M.

The aircraft are the McDonnell F-101B and the Convair F-106. The missiles are the Falcon and the Douglas MB-1 nuclear rocket.

Purpose of the program is to develop the launch capability of both missiles at all speeds and all altitudes of which the F-101B and the F-106 are capable.

Brig. Gen. Daniel E. Hooks, Commander of the Center, said the Holloman site was selected for tests "because of its proximity to the excellently instrumented White Sands Missile Range."

In addition to Convair and McDonnell, other contractors participating in the joint test programs are Hughes Aircraft Co., which is responsible for the fire control system development in both airplanes, and Douglas Aircraft Co., developer of the MB-1.


# CHALKIN' UP THE HALF MILLIONTH USAA POLICY IN FORCE

Thirty-six years ago, USAA was organized as a non-profit insurance association to serve officers of the U.S. Armed Forces.

Few of the founders ever dreamed that some day over a half-million USAA policies would be in force . . . with policyholders scattered all over the world.

Early in November 1958, USAA reached the half-millionth policy in force—and USAA keeps on growing. This is an increase of more than 626% in less than 10 years.

Eligible members of the U.S. Armed Forces keep joining USAA year-after-year because they have confidence in its sound insurance protection and investment. And, because they save on insurance by receiving consistently liberal annual policy dividends.

Since its founding, USAA has been managed and directed by active and retired officers of the U.S. Armed Forces.

In addition to automobile insurance, USAA today makes available policies covering comprehensive personal liability and a world wide household goods and personal effects floater.

Mail the coupon today for full information on USAA insurance to meet your special needs.

**Membership in USAA is limited to active and retired officers, cadets and warrant officers of the U.S. Army, Air Force, Navy, Marine Corps, Coast Guard, Public Health Service, Coast and Geodetic Survey; officers and warrant officers of the National Guard and Reserve when ordered to extended active Federal duty, (so long as they retain their commissions or warrants in the National Guard or Reserve, their insurance may be continued or renewed); the widows of such officers and warrant officers so long as their status is not changed by remarriage.**

**USAA operates in the United States, its possessions and territories; Canada, Cuba and the Canal Zone; Japan, the Philippines, and certain U. S. bases in the Pacific; as well as in Western Continental Europe when the policyholder is on active duty.**

**UNITED SERVICES**
*Automobile Association*

Charles E. Cheever
Colonel, USA—Retired
President

Dept. AJ-10 USAA Building, 4119 Broadway, San Antonio 9, Texas

Without obligation send information and application blank for USAA insurance checked

☐ AUTOMOBILE INSURANCE ☐ COMPREHENSIVE PERSONAL LIABILITY ☐ WORLD WIDE HOUSEHOLD GOODS AND PERSONAL EFFECTS FLOATER

Name_____ Rank_____ Serial No._____

Mailing Address_____

☐ Active Duty if regular
☐ Inactive but retaining commission (Membership must have been established while on extended active duty)
☐ Extended Active Duty — Reserve or National Guard
☐ Retired
☐ Widow of eligible officer

ARMY
NAVY
AIR FORCE JOURNAL

"SPOKESMAN OF THE SERVICES SINCE 1863"

1710 CONNECTICUT AVENUE, N.W., WASHINGTON 9, D. C.

LeROY WHITMAN, Editor-Publisher
D. C. BROWN, President-Comptroller
DANIEL Z. HENKIN, Assistant Editor

29 NOVEMBER 1958

## *Russia's Move To Force Us To Abandon Berlin*

Soviet Russia's cunning moves to force England, France, and the United States to abandon the whole of Berlin to her puppet East German regime, and hence to the Communist empire, will be stoutly resisted by the allied powers.

Despite the adverse propaganda position toward which the western powers are being pushed, they will not be driven to withdraw from their position in the German capital. To do so not only would give the Communist world its greatest victory in Europe since the end of the war, but also would throw the West Berliners on the mercy of their Red neighbors, be a severe blow to West Germans who look upon Berlin as the symbol of a united Germany, and would deprive the democracies of the psychological advantage of "show window" where life under free world conditions is contrasted with that under Communist domination.

The fact is that despite the prating of the Russians, the West is obligated both by four-power agreement and by its moral responsibilities to all Germany to prevent the fall of Berlin to one of the four victors of World War II.

The great Berlin airlift of 1948, in which all of the U. S. Armed Forces participated to keep West Berlin free, is evidence of our determination. Fortunately, the intervening years have strengthened that determination. Backing it up are the 2d and 3d Battle Groups of the pentomic 6th Infantry Division assigned to the Berlin Command and the U. S. Air Force Europe command, ready, if necessary, to keep the air lanes open should the ground route be closed.

## *280,000 GOC Volunteers Bridge Gap In Air Defenses*

The Ground Observer Corps, composed of 280,000 active civilian volunteers manning 16,000 observation posts and 50 filter centers throughout the nation, is being disbanded.

What has been called "the greatest peace-time civilian volunteer defense organization in the history of the nation" was composed of men and women from all walks of life who devoted fixed periods of their leisure time to filling the gap in radar detection of possible enemy aircraft. It required skill in identification and many hours on observation posts in heat, cold, and inclement weather.

Their forthcoming release, on 31 January, after nine years of service, is made possible by the growing scope and efficiency of the air defense radar net, the fact that the GOC system of receiving, processing, and transmitting information is fast becoming unable to keep pace with increasing speeds, and the Air Force's determination to relieve them of their arduous duties when the detection system had reached a point of operational effectiveness that it no longer required human back-up.

The Air Force is urging the volunteers to give their future services to civil defense in order that their experience may be further utilized in the defense effort.

The Services and the Nation owe a debt of gratitude to these devoted men and women who served so long and so faithfully and often with little or no recognition outside of the Air Defense Command.

## *Don't Throttle Family Medical Care Program*

Existing fiscal restrictions on the operation of the family medical care program in the Armed Forces must not be allowed to continue to the point where this vital factor in service career attractiveness will become ineffective.

As reported on the first page of this issue, Maj. Gen. Floyd L. Wergeland, MC, USA, MediCare Director, believes that restrictions in the program have gone far enough and that no further cuts should be made. He feels that additional funds will be necessary to keep the plan operating at its present level. The MediCare chief is confident that Congress, having adopted the plan, will now provide the additional money necessary to keep it in operation.

Meanwhile, the American Dental Association, as reported on page 3 of this issue, although once an advocate of the plan, has now adopted a resolution weakening its original stand and advocating, in effect, that the Government limit its health care programs to active military personnel, veterans, and indigents. Such drastic restrictions would virtually destroy the beneficial effects of the program upon service morale.

We hope that Congress and the Department of Defense will not weaken in their support of this valuable program, for, with pay and housing, it forms the backbone of the plan to attract and retain the highest type of career personnel. Current reports from all Services show a steadily increasing upward trend toward the retention of commissioned and non-commissioned officers. To backtrack now in the matter of family care could reverse this trend and nullify the benefits in efficiency and economy that result from a reduced turnover in trained personnel.

## IN THE JOURNAL

**10 Years Ago**—The Army is employing 200 licensed Japanese nurses to help meet the serious nurse shortage at Army hospitals in Japan. The Japanese do not perform duties of graduate registered nurses but assist with less technical duties. Success of the program has resulted in formulation of plans to train nurse assistants in the Philippine Islands and Guam.

**50 Years Ago** — Secretary Newberry has prepared a draft of the walking test for officers of the Navy which has been approved by the President. The test will apply to all line officers below the rank of rear admiral and all staff officers below the rank of captain. The principal test will be a 50-mile walk to be made in three successive days.

**95 Years Ago**—Under date of Friday, 27 November, 10 o'clock a.m., General Grant telegraphs as follows—"I am just in from the front. The rout of the enemy is most complete. Abandoned wagons, caissons and occasional pieces of artillery are everywhere to be found. I think Bragg's loss will fully reach 60 pieces of artillery. A large number of prisoners have fallen into our hands. The pursuit will continue to Red Clay in the morning, for which place I shall start out in a few hours."

## READERS' VIEWS

### *Competitive Tour Blues*

■ During the Summer and Fall of 1947 the Army was loudly beating the drums for all young men to join in on the "Competitive Tour" program. The successful completion of this one year tour could lead to selection and subsequent integration into the Regular Army. The Army did not promise any of these young men anything except a commission in the Regular Establishment, if they were selected.

I was one of those young men. And now some ten years later the same men who volunteered to go on "Competitive Tour" have a group among them who are crying "Unfair," "Foul," "Undemocratic," and other words unfit to print. Not a single one of us was forced to accept the RA commission. It is high time that we grow up and act like soldiers. There is an old saying in the service that goes like this, "You have just got to be in the right place at the right time." Evidently we were not so let's forget it. I am certain that if the Department of the Army feels that we have a rank adjustment coming we will get it sooner or later.

Just to keep the record straight, I have lost over two and one-half years date of rank, have been in a field grade officers TOE job since mid-56, have been the chief of a general staff section of a combat division, and hold six decorations (from the Silver Star to the Purple Heart), and will finish 20 years service with one-half of that time spent in the grade of Captain, after which I hope to get back on the team and quit being called "Christmas Help."

It is hoped that the planners of our future Army will consider promoting some of the "Competitive Tour" people to grades vacated during the early 1960's rather than retain Reservists who will have finished their 20 years service. Otherwise I may very well retire with 30 years service and will have spent 20 of those years in the grade of Captain! If this happens I will be tempted to join those who sing the "Competitive Tour Blues."

PERMANENT CAPTAIN

### *"Army Distaff Club"*

■ May I take this occasion to thank you and your staff for your helpful coverage of the "Army Distaff Club" and "Potomac Post" projects of the Army Wives Council?

While we were being urged on all sides to speed the completion of our mental plans, we had to take each step with extreme caution too, and there have been changes—almost weekly!—in the original concepts. I am sure there will be others, but the constitution has been adopted and we are "in business."

If you will be good enough to continue to report these steps—and changes—in your publication, it will be most appreciated by the committees here at home and your many interested readers abroad.

Mrs. Davis reports that Mr. Best has been especially helpful with these complicated matters; our thanks to him.

LYDIA H. TAYLOR (SIGNED)
MRS. MAXWELL D. TAYLOR, HON. PRES.
ARMY WIVES COUNCIL
BOX 9608
WASHINGTON 16, D. C.

### *To Men Of The 318th RTC*

■ Volume IV of "Enroute to the Redoubt," will be off the press shortly. "Enroute to the Redoubt," is a five volume historical account of the officers, men and activities of the 318th RCT and members of attached units. (It covers some of the activities of the parent 80th Infantry Division.)

Copies of this history of the 318th RCT in WW II have been purchased in nine foreign countries and every State including Alaska, except Vermont.

Volumes I, II, III and three chapters of Vol. IV cover the general story of the 318th. In Volume IV there is a brief report on the 80th Division in WW I and details from activation of the 318th in 1942 to 1 Feb. 1945. The details of operations from 1 Feb. '45 to date, and a complete index will comprise Vol. V, now ready for the printer.

As the author I am anxious to hear from any former members of the 318th or units which served with the RCT. Volumes are $2.20 each, post paid.

RALPH E. PEARSON
COLONEL, GSC
19 DYER ST., FT. BRAGG, N. C.

### MISSILE STABILITY

**The Army has approved a request of the Ordnance Missile Command Headquarters at Redstone Arsenal, Ala., for stabilized tours for military personnel assigned to the Command.**

**Field grade officers will be stabilized for a three-year period.**

**Company grade and warrant officers and enlisted men will be stabilized for a two-year period.**

# Air Force Augmentation Goes Over 20,000 Mark; New List Of 1,085 Is Fiscal '59 Cleanup

FOLLOWING is the list of 1,085 Air Force Reserve Officers whose appointment in the Regular service was announced this week. This increment brings to more than 20,000 the total number of Air Force Reservists offered permanent appointments since passage of the Augmentation Act in June 1956:

## TO MAJOR

Adams, E F
Alkonis, S J
Averill, J P
Baker, H S
Banias, B B
Barbieri, M J
Barricklow, F M
Benson, C B
Bergendahl, H C
Berkley, J W
Berry, V H
Bethe, K E
Bethea, W E
Beyer, G J, jr
Blanchard, J D
Boarman, W O, jr
Bonham, Arthur
Bourassa, H L
Bourus, G J
Bowlin, S J
Bowman, G Y
Boyd, W G
Browne, R W
Broyles, R L, jr
Bumpas, E F
Butera, A H
Butler, R E
Campbell, J L
Caputo, J A
Casey, R W, sr
Cazares, Gabriel
Chalfant, John S
Chealander, A B
Cleary, G O
Coleman, F J
Collins, W A, jr
Cottingham, P F
Council, R R
Craven, P R
Crocker, D F
Daffron, T A
Damewood, L D
Davis, L R
Deaton, C J
Diehl, K C
Doherty, C M
Duckworth, M H
Duncan, R J
Eads, E M
Eberhard, H E
Elder, C P
Ellett, D E
Engel, G W
Evans, M F
Feiski, D J
Fenlon, P C
Finlon, R L
Fisher, C D, jr
Ford, W L
Forkner, B L
Fritsch, J E
Frost, E C
Fuller, R B
Gassaway, M H
Glassburner, T M
Green, F R
Gregory, M F
Grinnell, G G, jr
Guthrie, D B
Hagle, C M
Hawke, F E
Held, F J, III
Herberg, J A
Herbert, D B
Hess, N A
Hill, W A F
Holmes, L E
Holmes, W F
Horschman, R L
Horton, D B
Howell, J C
James, Ben E
Jameson, D C
Jannot, G B
Johnson, E G
Johnston, R E
Jones, W R
Kanable, G E
Kirby, R E
Kleinwechter, F F, jr
Knapp, F A
Kolbe, J E
Koles, R L
Komlenich, Peter
Kowalski, Andrew
Krug, V W
Krum, E L
Kyle, J A
Lane, S B
Larsen, H W
Lepski, W P
Lesontk, Leo
Lester, H N
Lester, R N
Linden, R M
Lindsey, V B
Link, C H
Lipton, R D
Lowther, D R
Maluy, D C
Marsio, J W
Massett, J J
McCollum, V W
McCooe, C T
McFadden, R W
McGee, C E
McGugan, C T
Menaker, W M, jr
Miles, A W
Millar, J R
Miller, G C
Miller, R L
Mills, T A
Mitchell, J W, jr
Moffatt, L J
Montague, H R
Moore, G P, jr
Morgan, J H
Morrison, R H, jr
Moulthrop, L H, jr
Murphy, J L
Musick, B C
Neundorf, C A
Newsome, H C
Nichols, H C
Parker, D A
Parsons, M P
Pedersen, H P
Petersen, Roy
Phippen, C D
Pierce, W B, jr
Ray, A G, jr
Reece, H S
Reilley, O K
Rhodes, C W
Rice, L C, jr
Richardson, J P
Richter, J F
Riemondy, A A
Robinson, W, jr
Robson, G H, jr
Roemer, C R
Romanchek, C A
Ryan, J R
Sarto, J M
Saulter, R W
Schmidt, K F
Schultz, F W
Schwendler, H J
Scribner, O E
Seay, Earl
Seigle, W H
Shanks, J W, jr
Shea, H J
Sheehan, F A
Shipley, B A
Smith, A V
Smith, E L, jr
Smith, J C
Smith, L R
Smith, N R
Smith, P K
Smith, R W
Smorag, S A
Sorenson, R H
Speer, M L
Stark, R F
Staten, W H
Stearns, S
Steinkamp, C W, jr
Sterling, Scott, jr
Stoeber, L R
Stovall, C C
Strauch, L G
Street, J C
Stubblefield, L E
Sullivan, C E, jr
Sullivan, W M
Sundberg, R V
Taylor, R R
Taylor, V H
Tebbs, M E
Thom, G J
Trimble, K H, III
Trost, V J
Tuttle, D W
Tweten, W B
Verrochi, L R
Vickrey, Mac
Vincent, A W
Wacht, T A
Walker, B F
Walls, J C
Weaver, A T, jr
Wewer, G B
Whiting, R J
Wilber, K E
Wilhelm, C E
Willard, F H
Wille, Thomas
Williams, E S
Williams, E L
Williams, J B, jr
Wilson, H T, jr
Wilson, M E
Winslow, D E
Wolffe, H D
Wright, E W
Wysocki, Stephen
Yarborough, B H
Yarborough, W W
Ybarra, C R
Young, W W
Zakas, Joseph, jr
Zukowski, G A
Zunker, Leroy O

## TO CAPTAIN

Aiken, Warren R
Akerberg, Robert C
Alexander, James H
Allison, Robert M
Amidon, Richard C
Anderson, Charles T
Anderson, D, jr
Anderson, P B, jr
Andonian, Harry
Andrews, Melvin H
Andrews, Robert J
Anenson, Lester N
Angelo, W L, jr
Armen, Leslie H
Arentson, R M
Arnold, George P
Asher, Clifford L
Baird, Jack R, jr
Balides, Theodore
Barker, James L
Barnard, Hage N
Barnard, Ralph P
Barnes, William B
Barnett, David F, jr
Barneyback, W G
Bartlett, James B
Bash, Darrell S
Basler, Sterling A
Batey, Thomas O
Bavuso, Joseph K
Beard, William E
Beasley, Carlos O
Beaver, Robert R.
Beavers, L M, jr
Bennett, Hugh C
Bennett, Wesley E
Bergeson, Charles M
Berner, Lawrence E
Berran, Thomas F
Billington, R J
Billings, G M, jr
Birkhead, Herbert C
Birtwistle, Owen G
Blenis, Ronald D
Blodgett, Warren S
Blos, Richard G
Blunt, Robert W, jr
Bobo, Robert K
Bogan, Robert J
Bold, John E
Bolton, Wayne F
Bombyk, Stanley
Booth, Jack E
Bordeaux, Lyle B
Bottom, Richard D
Bouchard, E M
Boyd, George M
Boyd, Lawrence A
Boyd, William B
Braun, Leo M
Breding, Robert H
Brewer, James L
Briarton, Henry R
Brice, Kenneth B
Bricka, Hays
Brigham, Gordon D
Brion, Leonard L
Brown, Carl H
Brown, Edward E
Brown, E G, jr
Brown, Francis O
Brown, Merle B
Brown, Walter A, jr
Brunelle, Albert F
Bryant, James A
Buchanan, F A, jr
Bulger, Arthur R
Bullard, Thomas L
Bullock, F E
Bullock, William G
Bundy, Haskall L
Burgnon, Eugene L
Burkett, Homer H
Burnett, Maurice G
Burry, Frank J, jr
Burton, Edward C
Butler, Eugene R
Butler, Barry R
Buzbee, Jack A
Byrne, Joseph H
Cahall, Donald R
Caldwell, Gordon T
Camerer, Paul M
Campbell, Billy B
Cap, George W
Capps, Lloyd L
Caram, John C
Carey, Woodrow T
Carmell, Leonard
Carson, James S
Carter, Paul T
Casteel, Carleton N
Castillo, Bennie
Cavanaugh, T J
Chapman, K E
Chappell, William R
Chelf, James W
Chernis, Philip B
Chiba, Milan A
Christensen, N G
Clark, Philip S
Clayton, Gerald H
Clifton, David S
Coapman, A Lincoln
Coffey, Stephen J
Cofield, William B
Colby, Guy H
Cole, James R
Coleman, Kermit
Colip, Robert C
Collins, Harry F
Coleman, William R
Conn, Richard D
Conners, Ralph W
Cooper, Bob E
Cooper, William E
Cornett, Edgar L
Cotton, Ben W, jr
Coumbs, Thomas J
Covington, William R
Cox, Joseph O
Cragg, William J
Cranford, Gorden E
Cronin, Timothy J
Crook, Eugene M
Crook, Jack A
Cross, Cecil J
Crown, John L
Crutchlow, Russell F
Cummins, Charles O
Currie, John W
Dakan, Spencer G
Dale, James A
Dana, Richard E
Daniels, Charles L, jr
Darliek, Allen H
Davis, Austin O
Davis, Milton C
Davis, Norman E, jr
Davis, Wayne E
Dayton, Richard F
Dearth, Ray A
Decker, William C
De Laney, Charles E
De Lano, Willard A
Dellinger, Chester M, jr
Dent, William P
Derderian, John J
Devine, Frank G
Dewitt, John E
Dewland, John J
Dey, Howard E
Dibbell, Robert A
Dietz, Charles J
Dilley, William G, jr
Dively, George E
Dixon, Christopher P
Dixon, Joseph P
Doron, Chester L, jr
Doty, John C, jr
Dowd, William H
Downey, William J
Drake, Marvin E
Driggers, James L
Driskill, Sanford G
Driver, Loren F
Drumm, Robert H
Dukes, James L
Dunn, Roscoe B
Dunstan, Albert J
Dupont, Robert P
Durkee, Frank W
Dusenberry, F C
Easley, Richard K
Echabarne, Paul
Eccles, Clifton W
Edmisten, S E, jr
Edmonds, Carter M
Edwards, William N
Elbert, E A, jr
Eldridge, M W
Elliott, Louie C, jr
Ellis, Patrick M
Elwood, John E
Engelhardt, R E
Ennis, Richard
Enyeart, Robert E
Erickson, Le Roy
Evans, Carl V
Evans, James R
Fellers, Russell D
Fenton, John S.
Ferguson, George W
Ferraris, Robert E
Fields, Edward R
Fimbel, Robert A
Fioretti, Edward A
Fisher, James L
Fisher, Philip R
Flannery, Darrell N
Fleckenstein, G J
Foote, Marshall G
Foote, Robert C
Forester, Z T, jr
Foster, D Brock
Fox, Bruce F
Fox, Clarence E
Fraley, Elmer E
Francis, Edward B
Franklin, Earl N
Franson, Vernon A
Frazee, Merle W
Frederick, J A, jr
Freeman, Melvin B
Freeman, Richard E
Frey, Raymond E
Friesz, Richard L
Fruit, James A
Fry, James H
Fry, Joe
Fucich, Frank W
Funk, Dale R
Furlow, L C, jr
Gabel, Wilfred V
Gall, Herbert J
Gall, Joseph A
Gallavan, Robert H
Gannon, Vincent D
Gantz, Henry L, jr
Garrett, Charles A
Garwood, David E
Gaskins, Aubrey S
Gerson, Jack
Gibbs, Guy W
Gibson, Ben S
Gibson, William A
Gilbreth, Bruce G
Giesener, Cletus E
Godbee, Horace C, jr
Goddard, Alvin E
Goeden, Ervin H
Goetz, Frank M, jr
Gookin, L E, jr
Gosser, Delbert L
Graves, Harold L
Graves, Orville K
Green, John P, jr
Greene, Charles R
Griffin, Henry C, jr
Griffin, Robert J
Grigsby, Donald R
Groesbeck, Bruce R
Grossman, Frank H
Guarino, L N
Gunn, William B
Guthrie, John L
Hall, Robert C
Hall, Robert W
Hamlin, Ralph E
Hankins, William R
Hanson, George F
Hanson, Quentin D
Hardin, T H, jr
Harker, D C, jr
Harned, Ralph W
Harper, Thomas W
Harre, Eugene H
Harris, Louis M
Hart, Arnold P
Hartman, Roy E
Haven, Morris E
Hawley, Jack
Hayden, Harold T
Hayden, Robert W
Haynes, Glen M
Heath, John H
Hedges, David A
Hedvall, Alerd M
Heiberg, Lloyd C
Helser, Loren E
Henderson, Jack B
Henderson, R W
Hendrix, Alfred F
Hendrix, Paul
Henke, Robert O
Hennessy, Donald G
Herrin, David C
Hewitt, Ray R
Hiatt, Dean R
Hicks, Richard A
Hight, Sterling K
Hill, Lloyd C
Hines, Donald M
Hodek, Henry W
Hoffacker, Victor A
Hoffman, Harold S
Hoffman, Paul E
Holladay, Jean D
Holland, E C Jr
Holt, Emmett L
Holton, William J
Hoskins James E
Howard, Douglas L
Howard, Roy W
Hudgens, Helton G
Hughes Louis T
Huntley, Russell D
Hurlburt, D A Jr
Hutchinson, W T
Innis, John J
Jackson, Robert D
Jacobs, Lloyd E
James, Arthur H
Janssen, William L
Jeancon, Wallace
Jeffers, Ulie H Jr
Jensen, Niels C
Jodoin, Edgar
Johnson, Carter W
Johnson, Cordell E
Johnson, Edward R
Johnson, Kenneth O
Johnson, Leroy H
Johnson, Lester L
Johnson, Marvin W
Jones, Vrigil L
Jones, Roy L Jr
Jorgensen, Richard I
Justice, Edmund S
Kammerer, John E
Kandt, Richard C
Kane, Robert F
Kaufman, Leo J
Keefer, Russell A
Keeler, Hyrum G
Kersey, Lesley L
Keyes, Karl E
Kilian, William F
Kimball, Wesley D
Kincheloe, W P Jr
King, Joe R
King, Neil E
Kleber, Raymond B
Knaggs, Howard J
Knowlton, Robert D
Koltz, Roger H
Krahn, Herman J
Kress, Lester F
Kronebach, G W
Kugel, Arthur
Laidlaw, R C
Lamar, John F
Lamont, Joseph A
Lance, Donald C
Larson, Vern L
Latham, Raymond C
Layton, Charles B
Lee, Gareth G
Lefler, Harlan E
Lehrman, Arthur C
Lent, Edward W
Leonard, Raymond K
Lewis, Charles P, jr
Lewis, James M
Lewis, Thomas R
Lillethun, James R
Litherland K R
Little, Theodore D
Livingston, Harry J
Long, Billy J
Loos, Albert G
Lovelace, William P
Lowe, Charles S
Lund, Roger N
Lutes, Robert D
Luxton, Joseph G
Lykins, James O
Maas, Robert R
McFarlane, John F
Maffett, Thomas O
Manning, William R
Marall, Fred C
Marcum, Winfred K
Markey, James R
Markley C Jr
Marks, Murray
Maronde, L F
Marsh, Otto L
Martin, Andrew G
Martin, John M
Martin, Leonard W
Mason, Stephen F
Massie, Herbert W
Massie, Jack K
Masters, Allen A
Mastin, E B Jr
Mathieson, T H
Matson, Charles A
Mattes George J
Mattews, W L Sr
Maxwell, P L Jr
McAnallen, H M
McBride, Lloyd G
McCarthy T K
McCluskey, John A
McCullough, W N
McDaniel Howard H
McDonagh, John A
McFadden, S E
McGarry, Leon J
McGuire, Charles S
McNeil, James E
Mead, Bobby J
Mead, J C Jr
Meeks, William A
Merrick, Stanley J
Metts Howard W
Metzler, Charles A
Miles, Kenneth P
Miller, George K
Miller, Loris R
Mills, Harold W
Mims, F M Jr
Monday, William W
Mooney, Charles M
Moore, Charles D
Moore, Harry Z
Moose, Harvey E
Moore, J L Jr
Moreau, Victor A
Morris, F W Jr
Morris, William E
Morrison, Edwin
Morrow, Robert W
Morss, Marvin N
Mortensen, Eldon D
Moss, George R
Mull, Glen D
Mullaney, Kevin C
Muller, C H Jr
Mumma, Lemoyne B
Munroe, Herman E
Munson, William S
Murdoch, W A Jr
Murph, Benjamin C
Murphy, John R
Murphy, Kenton C
Murphy, William J
Murray, Alva V
Nelson, Eugene A
Neuenschwander, K J
Newton, Brewer N
Newton, T E Jr
Newville, Van H
Nichols, Dixon E
Nicholson, B W
Nicholson, R E
Nickelson, Marvin F
Nordmeyer, R W
Norton, J A Jr
Nosek, Henry
Nowak, Francis V
Olds, Roger H
Osak, Joseph S
Osborne, Edward G
O'Shields Hurl E
Osterman, John B
Owens, Jack C
Palmer, Gordon F
Palmer, Lyle F
Palmer, Richard W
Palumbo, Rocco
Pangallo, Frank
Parker, J A, sr
Parker, Kirksey N
Patterson, Charles L
Patterson, Raloph O
Pearson, Carl E
Peltier, P J Jr
Pennington, H E Jr
Peoples, Lewis J
Peters, George A
Peters, John D
Pfantz, Vayne L
Phillips, Daryl W
Phillips, Eugene F
Phillips, Robert S
Phipps, Charles S
Picone, Gregory D
Piggott, Joe K
Pine, Walter W
Piotter, Vernon V
Piotkin, Philip P
Plunkett, S L
Pogreba, Dean A
Polce, John L
Poole, James I
Portt, Glen A
Poss, Cecil J
Postelnek, William
Potter, William C
Poulos, Theodore
Powers, Harry H
Pratt, George J
Pray, Eden T
Price, H M, jr
Proctor, Robert F
Putman, Earl E
Pytel, Stanley J
Race, Francis E
Radzinski, John J
Ragan, Harry W
Rambo, Gerald G
Ramsey, William H
Rance, Joseph J
Randall, Edward W
Randolph, Robert C
Rea, Joseph A
Redfield, Robert W
Redmon, W K, jr
Reed, Harley L
Reeve, William S
Reeves, Philip N
Reilly, Brendan J
Remington, Walter B
Renfro, Walter R
Renlund, John W
Reynolds, Ralph C
Rice, Robert H
Rickelman, Thomas E
Riddle, Frank J
Riebman, Philip
Riley, Lyle E
Riley, Thomas W
Ritchie, Richard L
Ritter, W E, jr
Robbins, Tom W
Roberts, Charles F
Roberts, Lawrence E
Roberts, Robert S, jr
Robertson, Nubron L
Robertson, Roy G
Robinson, Fred E
Robinson, John A, jr
Robinson, Richard E
Robison, Thomas S
Rodriguez, R A
Roehm, John F
Rogers, Evan Y
Rohlfs, Robert D
Rose, Maxwell A
Ross, Billy L
Rossi, Daniel W
Rowe, Calvin S
Rowley, Robert U
Rubin, David S
Rubner, Chester H, jr
Ruddell, James W
Ruddock, William O
Rude, Donald B
Rudkins, Raymond E
Rush, Robert E
Rushton, Robert V
Ryan, John E
Sadler, Robert A
Salmon, Donald K
Sandusky, William E
Sandstrom, Robert G
Santmyer, Howard E

—Continued on page 20

ARMY
NAVY
AIR FORCE
JOURNAL
ESTABLISHED 1863

*Published every Saturday by the*
**Army and Navy Journal, Inc.**
**1710 Connecticut Avenue Northwest**
**Washington 9, D. C.**
*Phone: HObart 2-1220*

REGIONAL REPRESENTATIVES

**New York,** Gene Kraemer, 28 West 44th St., New York 36, N. Y. LOngacre 3-1750.

**Detroit,** C. J. Sheppard, Penobscot Bldg., Detroit 26, Mich. WOodward 2-3080.

**Cleveland,** Fred F. Fey, 339 Citizens Bldg., Cleveland 14, Ohio. CHerry 1-2029.

**Chicago,** Dick Jones, 333 No. Michigan Ave., Chicago 1, Ill. CEntral 6-2828.

*"The Army and Navy Journal is established in the interest of no party; it will be controlled by no clique. Its independence will be absolute."—From Volume 1, Number 1, Army and Navy Journal, 29 August 1863.*

**Atlanta,** Campbell Irving, Walton Bldg., Atlanta 3, Ga. JAckson 2-6471.

**Dallas,** Richard E. Holerman, 9006 Capri Drive, Dallas 18, Texas. DIamond 8-1229.

**Los Angeles,** Chris Dunkle, 740 South Western Ave., Los Angeles 5, Calif. DUnkirk 7-6149.

**San Francisco,** Chris Dunkle & Associates, 420 Market St., San Francisco 11, Calif. SUtter 1-8854.

Member Audit Bureau of Circulations.

**Subscription Rates:** To individual members of the U. S. Armed Services and their families: One year, $7.50; Two years, $12.75. To civilians and organizations: One year, $10.00; Two years, $17.50. Single Copies, 30¢. Foreign Postage except APOs and FPOs, $1 extra per year; Air Mail Postage to APOs and FPOs $6.50 extra per year.

**RESERVE FORCES LEADERS** are going to carry an all-out fight to Congress next year to prevent any cuts in the National Guard or Reserve. And these officials will not be under any wraps, as is the case with the Service Secretaries and Service Chiefs.

**THE PENTAGON'S INTENTION**—disclosed in last week's issue of The Journal—to seek legislation which would rescind the requirement that the Guard be maintained at a strength of 400,000 and the Reserve at 360,000 will trigger a bitter dispute. The Administration is seen certain to lose.

**WHAT CAN BE EXPECTED** from the Reserve leaders was indicated in a statement released this week by Col. John W. Richardson of Detroit, National Vice President for Air of the Reserve Officers Association of the United States. Charging that Reserve airlift capabilities are being endangered, Colonel Richardson commented: "Whether this is unintentional sabotage or merely muddled thinking, it certainly seems to us that somebody with some authority in the Department of Defense desires to make our nation a candidate for being the richest in the graveyard."

**THE NATIONAL GUARD ASSOCIATION**, which knows how to fire effective salvoes on Capitol Hill, will bring out all the artillery it needs to shoot down any proposal to cut its strength.

**THE JUPITER C NOSE CONE**, which the Army gave to the Smithsonian Institution as the first object to return from outer space, will not really be seen by visitors to the famed museum. During the presentation ceremony last week, it was revealed that the real nose cone has been sprayed with a white plastic to conceal its top secret surface. Maj. Gen. August Schomburg, Deputy Chief of Ordnance, said he would guarantee that the real missile is there, but "we are a little touchy about this business of cover." Presumably the covering will be removed, when and if the surface is declassified.

**THE FIRST JUPITER UNIT** that will be deployed overseas, SAC's 864th Strategic Missile Squadron, will require launch flights of five officers and 45 airmen to man the crews responsible for firing each of the 15 missiles. Col. William C. Erlenbusch, USAF, commands the pioneer Jupiter squadron, now in training at the Army's Redstone Arsenal, Ala. The Jupiter missilemen are attending classes which begin at 0700.

**A SEASONAL WARNING** has gone to the Services that appropriated and non-appropriated funds are not to be used for Christmas and other public holiday greetings of a personal and/or organizational nature. Coupled with this is a reminder concerning regulations relating to solicitation of contributions for gifts.

**THE ARMY HOPES TO EXPAND** its college training program for enlisted men—123 are enrolled in 38 universities—but can't make definite plans pending budget decisions. More than 1400 applications for campus assignments are pending.

**UNCONVENTIONAL WARFARE** is the subject of a new extension course being offered by the Army Special Warfare School, Ft. Bragg, N. C. Eligible for enrollment are members of the Armed Forces, Active, Reserve, or National Guard, and D/A civilian employees "as directed." It's a 126-hour course.

**THE FIRST RESERVE COMPONENT UNITS** to be equipped with the Nike-Hercules missile will be two Hawaii National Guard anti-aircraft gun battalions. Technicians from the Hawaiian guard are in training at the Army Air Defense School, Ft. Bliss, Tex.

**INCREASED HELICOPTER PROCUREMENT** by foreign nations is expected during 1959. The Japanese Ground Self-Defense Forces has signed a contract for an initial quantity of the tandem-rotored Vertrol transport copter. Many countries have sent representatives to the Army's Aviation Center at Ft. Rucker, Ala., to observe present and projected use of military copters.

**COL. THOMAS W. SHARKEY**, who led the 1st Airborne Battle Group, 187th Infantry, 24th Infantry Division, from Germany to Lebanon, has relinquished command of the crack Seventh Army unit to Col. Donald C. Clayman. The new commander, previously USAREUR Deputy CofS for Plans and Operations, had been Deputy Commander of the old 187th RCT in Korea.

**THE ARMY IS HOPEFUL** that the world-wide Infantry Conference at Ft. Benning, Ga., 2-6 December—first of its kind to be held since 1946—will focus national attention on the need for adequate Infantry forces in modern warfare. The agenda calls for discussion of Infantry requirements in the periods 1959-63; 1964-68; and 1969 and beyond.

**THE U. S. STATION SHIP IN HONG KONG**, the attack cargo vessel Skagit, has a new skipper. He is Capt. M. H. Buaas, USN, who has succeeded Capt. S. E. Woodward, USN.

**FUNDS FOR A SECOND NUCLEAR-POWERED CARRIER** are not seen as being essential by Representative Mahon (D-Tex.), powerful Chairman of the House Defense Appropriations Subcommittee. The full Committee Chairman, Representative Cannon (D-Mo.) is on record as opposing big expenditures for new carriers. At his last news conference, Secretary of Defense McElroy would say only that proposals for a new atomic carrier are under "specific consideration."

**THE NAVY FEARS** that if the second nuclear-powered carrier is scuttled, its long-range program of carrier modernization will be periled. There's a good chance that if the Administration decides not to ask for a second A-carrier the Navy League will sound off in a nation-wide campaign to obtain support for this project.

**THE ARMY CHIEF OF STAFF**, General Maxwell D. Taylor, in his meeting with the press last week, parried three different efforts by reporters to draw from him an opinion as to whether or not there is sufficient airlift for Army needs. First he said the question must be posed in relation to some specific military operation. The next time he replied that there are plans for the air movement of spearhead elements of STRAC, but declined to say how much. To the final question he said that with both military and civil aircraft there is enough but that this is complicated by the big demand there would be for airlift in an emergency so that he still could not say dogmatically whether there is or is not enough airlift to meet Army needs.

**IT'S SAIGON TO THE PENTAGON** for two Army general officers who have been on duty with the Vietnam MAAG. Maj. Gen. Samuel L. Myers, Deputy Chief MAAG, Training, under Lt. Gen. S. T. Williams, Vietnam MAAG Chief, goes to the Office of the Deputy Chief of Staff, Logistics. Brig. Gen. Gunnar C. Carlson, Deputy Chief MAAG, Logistics, will be assigned to the Office of the Chief of Ordnance. Their successors are, respectively, Maj. Gen. Cyrus A. Dolph and Brig. Gen. James P. Lampert.

**A MISSILEMAN COON CHAMP**, that's Army Sgt. Hugh D. McClain of Ft. Hood, Tex. A member of the 2nd Army Missile Command, he and his registered Redbone Coon Hound, "Redflash," copped first place in the recent Texas State Championship Wild Coon Hunt at Mexia.

**WEST GERMAN GOVERNMENT** will adopt the Lockheed F-104 Starfighter as its basic Air Force interceptor. Six to ten of these fighters will be purchased from the U. S., while about 300 may be produced in Germany under license. Undoubtedly, the Germans will make a strong bid for the missile armament that goes with the F-104.

**THE USAF CONTRACTOR SCENE** is shifting, says Lt. Gen. C. S. Irvine, DCofS. Companies with diversified capabilities are faring better than the strictly one product line concerns, he told the CofS Reserve Forces Seminar. A much larger segment of industry is sharing the AF procurement workload and individual firms are finding keener competition. Small business is getting a larger share of the defense dollar than in the past. A greater variety of industrial capabilities are being used. "And the Air Force is profiting from these changes," he added.

**VADM. H. G. RICKOVER** will hold date of rank as a three-star officer from 24 October. The President announced his advancement 23 October. However, the official appointment did not reach Rear Admiral Rickover until 8 November. It came through the mails, routinely. There was no official promotion ceremony.

**PRESIDENT EISENHOWER'S ACTION** last week in seeking a future appointment to the Air Force Academy for the young son of an Air Force hero may help win delayed Congressional approval for an increase in the number of Presidential appointments to the Military and Air Force Academies. The Chief Executive has asked whoever is President in 1972-1976 to appoint Iven Kincheloe, III, now 19½ months, to the Air Force Academy. Young Iven is the son of the late Capt. Iven C. Kincheloe, jr., who was killed last July at the Air Force Flight Test Center, Edwards AFB, Calif.

**THE WHITE HOUSE HAS ASKED CONGRESS** to increase the number of Presidential appointments so that more Sons of the Service can be named to the Academies. President Eisenhower's tribute to Captain Kincheloe recalls that President Roosevelt early in WWII proposed a West Point appointment for the young son of Capt. Colin P. Kelly. Now 17, Colin Kelly, III is attending Dickinson College, Pa., preparing for an expected appointment to USMA or USAFA.

**A SOCIOLOGY MAJOR** at Stetson University, DeLand, Fla., where he was graduated in '57, 2d Lt. Raymond J. Adamek has scored the highest grade (98.5%) in the 10-year history of the Chemical-Biological-Radiological School at Ft. Benning, Ga.

## Army Orders

*From page 5—*

Grant, Edward J, Ft Dix, to Hq USA Gar, Ft Hood.
McConnell, Edward T, Wash, DC, to USA Elm Hq ALFSEE, Izmir, Turkey.

**Lt Colonel**

Watson, George D, Wash, to USARCARIB (Antilles).
Smith, Bill G, Wash, to Off Stu Co (stu) USAAVNS, Ft Rucker.
Nicholas, John F, Wash, DC, to USA Elm MAAG Vietnam, Saigon.
Levasseur, Armand R, Ft Monroe, to USA Elm MAAG Ethiopian, Addis Ababa, Ethiopia.
Klenk, John M, San Francisco, to USA Elm US Taiwan Def Comd/MAAG, Taipei.
Simpson, Edward H, Ft Benning, to dy Sta Ft Ord (remains asg USAIS Ln Off to Cont Dev Experimentation Cen, Ft Ord).
Liles, Paul V, Ft Lewis, to Hq USATC Engr, Ft Leonard Wood.

**Major**

Cook, James D, Ft Ord, to ARMISH/MAAG, Teheran, Iran.
Braham, James D, Chicago, to USA ADGRU (USAR) Mich Sec VI USA Corps Res Detroit, w/sta Bay City, Mich.
Drake, William T, Ft Knox, to USA Elm MAAG Vietnam, Saigon.
Schneider, Richard E, Ft Carson, to USA Elm MAAG, Germany, Bonn.
Bradman, John, Ft Meade, to USA Elm US Taiwan Def Comd/MAAG, Taipei.
Melvin, Daniel L, Ft Knox, to ARMISH/MAAG, Teheran, Iran.
Holliday, Sam C, Ft Carson, to USA Elm US Taiwan Def Comd/MAAG, Taipei.
Mills, Stanley R, Governors Is, to Korea.

**To USA ADGRU, Korea, Yongsan**

Adamson, James B, Ft McPherson.
Anderson, Jack W, Ft Benning.

**Captain**

Grube, John W, Monterey, Calif, to 3d Brig, Ft Ord.
Millard, Richard C, Monterey, Calif, to USA Elm MAAG Vietnam, Saigon.

**To 4th Brig, Ft Ord**

*From Monterey, Calif:*
Backhurst, George F  Charron, Frederick E

**To USARAL**

Prysock, Jack V, Boise, Idaho.
Callahan, George T, Chambersburg, Pa.
Dutton, Bill L, Charlton, Iowa.
McCrea, Robert L, Ft Ord.

**1st Lieutenant**

Dugan, John E, Ft Benning, to Off Stu Co (Stu) USAAVNS, Ft Rucker.
Truby, Allen G, Ft Bragg, to USARAL.

**To USA, ADGRU Korea, Yongsan**

Stumpf, Fred G, jr, Ft Jay.
Wilks, Clarence D, Cp Wolters.

**To Korea**

Jarvis, William H, Ft Bragg.
Knight, William R, Ft Campbell.
Coyner, Russel R, Ft Bragg.
Cooper, Robert T, Ft Benning.
Cornford, George J, Ft Bragg.
Harris, Eldon T, Ft Knox.
Leavitt, Howard F, jr, Ft Carson.
Phillips, Morgan L, jr, Ft Bragg.
Rohrbach, Roger B, jr, Ft Carson.

***ARMOR—***

**Major**

Gatzke, Carl W, Tuscaloosa, Ala to 2d Armd Div, Ft Hood.
Hardy, Harry B, West Point, to USA Elm Hq US EUCOM, Paris.

**Captain**

Highsmith, Robert M, Ft Lewis, to The Army Msl Test Cen, White Sand Msl Range, Las Cruces, N Mex.
Conner, Judson J, Gainesville, Fla, to USA Elm MAAG Vietnam, Saigon.
Hatch, James B, Ft Lewis, to Off Stu Co (Stu) USAAVNS, Ft Rucker.

**1st Lieutenant**

Lutz, Joseph C, Ft Lee, to Co D 37th Armor, Ft Knox.
Virciglio, Paul J, Ft Bragg, to USARCARIB (Antilles).
Conklin, Willard D, Ft Polk, to USARCARIB (Panama).
Palmertree, Tommy R, Ft Carson, to Off Stu Co (Stu) USAAVNS, Ft Rucker.
Valz, Donald J, Ft Devens, to 2d Cmbt Team, Keflavik, Iceland.

**2d Lieutenant**

Johnson, Alvin F, Ft Benning, to Off Stu Co (stu) USAAVNS, Ft Rucker.
Tanau, William M, Ft Lewis, to Off Stu Co (Stu) USAAVNS, Ft Rucker.

***ARTILLERY—***

**Colonel**

Curtis, Coy L, Wash, DC, to Hq 82d Abn Div, Arty, Ft Bragg.
Eagle, Alexander G, Ft Lee, to USA Elm US TAIWAN Def Comd/MAAG, Taipei.

**Lt Colonel**

Erickson, Thorsten A, Arlington, Va, to US ASA Gp, Yongsan, Korea.

# S. O. 231 Advances 41 To Temp. Major

THE Army has promoted 41 captains to temporary major in S. O. 231. The cutoff date for this increment was 30 December 1950. The junior officer had 155 months, five days' service as of 30 June 1958.

Effective date of rank is 20 November 1958.

Those advanced are:

Adinaro, J T, SigC
Allen, E E, TC
Baker, E J, SigC
Baker, F J, CmlC
Boyd, R S, SigC
Bruff, T B, Inf
Chippeaux, H L, CE
Collins, M G, Arty
Collins, T L, OrdC
Duncan, G A, Inf
Freda, C R, Inf
Freeland, F F, SigC
Freeman, W L, QMC
Harrison, E S, Arm
Hedrick, J R, AGC
Jones, C R, FC
Kinney, E J, SigC
Kramer, R A, jr, SigC
Kron, Arthur, SigC
Martin, J J, Inf
McGrady, J R, CE
McGuire, R D, Inf
McKernan, D, CE
Meeker, F R, jr, SigC
Nakata, C T, QMC
Napier, G, Inf
Orrick, R R, QMC
Osburn, W E, TC
Parr, C H, Inf
Priest, N F, Arm
Quirk, J E, OrdC
Rice, John J, CE
Robinson, I E, jr, Inf
Schroeder, G R, Arty
Sevdy, L M, Arm
Sherr, E J, QMC
Sprouse, R E, Inf
Swain, J W, Arty
Townsan, N R, OrdC
Whalen, T F, Inf
Winebrenner, V M, SigC

# S. O. 231 Promotes 48 To Temporary Capt.

ARMY Special Orders 231 announce the temporary promotion of 48 first lieutenants to captain with effective dates of rank from 20 November 1958. Officers named for advancement included those through Sequence No. 2162, D/A Circular 624-31, dated 5 August 1958.

Atchison, E D, Arty
Bamford, C F, 2d, Inf
Byrd, J C, TC
Carlin, R S, SigC
Chappell, M L, TC
Clement, A V, Inf
Coleman, J S, jr, Arty
Crumpton, H J, TC
Dean, W A, SigC
Drago, Paolo, QMC
Dunlap, R R, Arm
Ebesugawa, L S, Inf
Falconer, L J, SigC
Fitzmorris, J E, jr, SigC
Foster, E H, CmlC
Gartman, F T, Inf
Green, D C, Inf
Hamel, R J, SigC
Ivy, E L, sr, CE
Jackamore, T F, jr, SigC
Johnson, O B, TC
Jones, F A, jr, CmlC
Kennedy, E J, 3d, Inf
Kitchin, J W, SigC
Kleis, R J, OrdC
Lee, D G, Inf
Lundquist, R V, CE
Martin, W R, TC
McCoy, F D, CE
McFarlane, B C, SigC
Moore, J, CE
Murphy, H B, jr, Inf
Peterson, R B, SigC
Phillips, J W, Inf
Prachyl, L E, SigC
Raymond, T D, Arty
Rochelle, E, TC
Russo, V M, TC
Schwarz, C R, TC
Scott, Otis, TC
Stevens, E H, SigC
Sykes, H A, Inf
Turner, T H, SigC
Underwood, B A, Inf
Windham, G L, CE
Wittner, D G, SigC
Young, C E, TC

Gardner, Robert P, Jacksonville, to USA Arty and Msl Ctr, Ft Sill.
Denby, Roland E, Norfolk, Va USA Elm US Taiwan Def Comd/MAAG Taipei.
Hart, John M, Ft Bragg, to USA Elm MAAG Japan, Tokyo.
Low, Robert J, Ft Leavenworth, to OASA, Wash, DC.
Davenport, James M, Wash, DC, to USA Elm Prov MAAG Korea, Seoul.

**Major**

Peters, Henry T, Laytonville, Md, to USA Elm MAAG, Vietnam, Saigon.
Hirsch, Edward, Ft Banks, to Hq 4th Msl Bn, 55th Arty, Thule, Greenland.
Neilond, Patrick M, Ft Sam Houston, to OUSARMA Am Emb, Rabat, Morocco.

**To USA Elm US Taiwan Def Comd/MAAG, Taipei**

Troska, Adam, Ft Belvoir.
Adderly, Joseph C, jr, Milwaukee.

**Captain**

Smitherman, Bob, Ft MacArthur, to USA Elm US Taiwan Def Comd/MAAG, Taipei.
Newman, Alonzo R (AS), Ft Sam Houston, to US ASA Gp, Yongsan, Korea.
Finlayson, Hugh S, jr, Ft Sill, to Stu Det Hq Third USA, Ft McPherson, w/sta Fla State Univ, Tallahassee.
Cartwright, Herbert L, jr, Talladega, Ala, to 3d How Bn, 28th Arty, Ft Sill.
Holtz, Oscar E, jr, Ft Campbell, to USA Elm JUSMAG Thailand, Bangkok.
Beatty, Thomas E, Ft Lewis, to USA Elm MAAG Vietnam, Saigon.
Conway, Edward R, Ft Devens, to USA Instr Gp, Princeton, Univ. of Princeton, NJ.
Schweizer, Robert L, Ft Campbell, to USA Arty and Msl Cen, Ft Sill.

**1st Lieutenant**

Marlin, Kenneth F, Cp Irwin, to USA ADGRU, Korea, Yongsan.
Duke, James N, Ft Bliss, to USARAL.

***CORPS OF ENGINEERS—***

**Maj Gen E C Itschner, C of E**

**Colonel**

Potter, Seymour A, jr, San Francisco, to Stu Det USA Elm Hq SHAPE, Paris.

**Lt Colonel**

Bayer, Anthony R, Ft Hancock, to USA Elm Hq US Forces Japan, Fuchu.

*Leaving the service?*

IF you are an officer or an enlisted man of E-6 or higher rating, and finishing your tour of duty, we'd like to talk to you.

Ours is a twenty-five-year-old company, which offers company financed training, unlimited opportunity and pleasant, profitable and permanent association. We have offices throughout the U. S. and Hawaii. You can probably pick the area in which you want to live.

Write for information to Box 217, The Journal.

Roberts, Clarence F, Ft Sill, to Hq USA Inter-American Good Sv, Ft Clayton, w/sta Lima, Peru.
Whitenton, Robert M, Wash, DC, to Hq USA Inter-American Good Sv, Ft Clayton, w/sta Caracas, Venezuela.
O'Hara, James T, Cleveland, O, to Germany.
Brown, Noel C, Ft Belvoir, to Korea.

**Major**

Washlick, Matthew E, Ft Belvoir, to USA Elm MAAG Vietnam, Saigon.
Ewing, Amos D, Rolla, Mo, to USA Engr Dist Eastern Ocean Fgn Asg Pers New York, w/sta Thule, Greenland.
Redmond, John P, Wash, DC, to USA Elm US Taiwan Def Comd/MAAG, Taipei.
Hunt, Ira A, jr, Detroit, Mich, to Korea.
Pezzanite, Frank A, Ft Polk, to France.

**To Germany**

Demski, Raymond W, St Marys, Ga.
Dirienzo, Sabatino C, Ft Dix.
Walters, John J, Ft Rucker.

**Captain**

Nowak, Sylvester A, Ft Belvoir, to USA Elm US Taiwan Def Comd/MAAG, Taipei.
Barr, Thomas J, Ft Riley, to USARAL.

**1st Lieutenant**

Kelley, Kent C, Rolla, Mo, to USA Engr Dist Eastern Ocean Fgn Asg Per, New York, w/sta Thule, Greenland.
Frazier, Stanley P, Ft Rucker, to USARAL.

## DEPARTMENT OF DEFENSE

**The Hon. Dwight D. Eisenhower, Commander in Chief of the Armed Forces**

**Military Liaison Officer—Brig. Gen. Andrew J. Goodpaster, USA**
**Military Aide—Col. Robert L. Schulz, USA**
**Naval Aide—Capt. Evan P. Aurand, USN**
**Air Force Aide—Col. Wm. G. Draper, USAF**
**Secretary of Defense—Neil H. McElroy**
**Deputy Secretary of Defense — Donald A. Quarles**

**ASSISTANT SECRETARIES OF DEFENSE**

**W. J. McNeil (Comptroller)**
**Charles C. Finucane (Manpower, Personnel and Reserve)**
**John Nichol Irwin, II (Designate) ( International Security)**
**E. Perkins McGuire (Supply & Logistics)**
**——— (Research and Engineering)**
**Floyd S. Bryant (Properties & Installations)**
**Dr. Frank B. Berry (Health & Medical)**
**Murray Snyder (Public Affairs)**
**General Counsel—Robert Dechert**

**Chairman of the Joint Chiefs of Staff—General Nathan F. Twining, USAF**

Randels, Dale K, Rolla, Mo, to USA Engr Dist Eastern Ocean Fgn Asg Pers, New York, w/sta Ernest Harmon AFB, Stephenville, Newfoundland.

**To Korea**

Wood, Joseph S, jr, Ft Rucker.
New, Orville E, Ft Bragg.
Turner, Roy S, Ft Campbell.

**2d Lieutenant**

Rogers, Jerome J, Ft Meade, to Stu Det Co C USALS, Presidio of Monterey, Calif.

**From Ft Belvoir, to Station Indicated**

Anderson, Raymond G, 2d Engr Amph Spt Comd, Ft Lewis.
Anderson, Jack H, USA TC Engr, Ft Leonard Wood.
Mateer, Charles H, Germany.

***SIGNAL CORPS—***

**Lt Gen James D O'Connell, C Sig O**

**Colonel**

Heskett, Marcus W, Philadelphia, to USA Elm Hq AFSE, Naples.

**Lt Colonel**

Dunloy, Deane A, Philadelphia, to USA Elm US Taiwan Def Comd/MAAG, Taipei.
Miller, Joseph, Ft Gordon, to USA Elct Pr Gr, Ft Huachuca.

**Major**

Romeu, Luis A, Philadelphia, to USA ADGRU Korea, Yongsan.
Kohler, Vincent D, Philadelphia, to USA Elm MAAG, Vietnam, Saigon.
Jackson, Robert H, Ft Devens, to Germany.

**Captain**

Nichols, Norman D, Jolon, Calif, to USARAL.
Jones, William J, Ft Campbell, to USA Abn and Elct Rd, Ft Bragg.

*—Continued on next page*

**Will Your RETIREMENT INCOME FADE AWAY?**

It won't if your current earnings are wisely invested. Don't let inflation sap the purchasing power of those retirement dollars you are counting on. Through convenient purchases of Mutual Investment Fund shares you can acquire dividend paying securities out of current earnings.

Millions of Americans, including many service personnel, have invested over 6 billion dollars in Mutual Investment Funds — and the number grows daily. Learn how Mutual Investment Fund purchases can help you supplement your fixed-dollar retirement income. Voluntary, periodic plans permit purchase of as many shares as you wish and only when convenient for you.

BROWN, MADEIRA & COMPANY
*Specializing in Mutual Investment Funds*
One Wall Street, New York 5

Gentlemen:

Please send me complete information about Mutual Investment Funds and Voluntary periodic purchase plans. I can afford to invest approximately $..... a month.

Name .....

Address .....

11-29

# Army Gives Captaincies To 55 In S. O. 230

THE Army in Special Orders 230, dated 19 November, announces the temporary advancement of 55 first lieutenants to captain. Named for promotion were those through Sequence No. 2111, D/A Circular 624-31 of 5 August 1958. The lone Medical Service Corps officer named is Capt. John L. MacEntee, jr. His Sequence No. on the MSC List was 96.

Albanesi, A R, Inf
Becker, M L, Arty
Burns, B R, Arty
Castro-Acobes, L, Inf
Cayette, C J, sr, TC
Crain, F D, Arty
Digison, D K, Arty
Dotson, R F, Arty
Doyle, D K, Arm
Ellis, D D, Arty
Elmore, D J, CE
Eskridge, E L, Arty
Figueroa-Rivera, R O, Inf
Foster, E H, CE
Galloway, J M, SigC
Gjersvik, M R, CE
Hannon, J P, Inf
Helinske, N E, Arm
Huntington, R F, Inf
Hyde, D S, Arty
Kinnett, M E, Arty
Lamar, M G, Inf
Lendvay, J J, CE
Litherland, I R, Arty
Lopez-Fontanez, Jose, Inf
Loshbough, R P, OrdC
Lust, R A, Arty
Mast, L B, Inf
McAfee, B J, Arm
McNeill, C L, CE
Meehan, W J, Inf
Mendez-Valentin, A, Inf
Nelson, L N, SigC
Patterson, B H, Inf
Peterson, J R, FC
Porter, H C, jr, Arm
Prevatt, R M, jr, SigC
Queeney, E L, Arty
Robbins, W C, MPC
Rousse, W C, Arm
Routh, E L, SigC
Sanchez-Saliva, R, Inf
Schaefer, W H, Arm
Scott, J A, jr, Arty
Sorrell, H E, Inf
South, R L, Arm
Stanley, H D, Arty
Watson, D I, SigC
Wilson, T M, CE
Wilson, V H, Arty
Wirthlin, F R, Arty
Wooten, J J, Arm
Zimmer, C E, Inf

## Army Orders

***From preceding page—***

Sidon, Alexander P, Ft Huachuca, to USA Elm Hq ALFSEE, Izmir, Turkey.
Christensen, Rex, Ft Monmouth, to USA Elct Pr Gr, Ft Huachuca.

**1st Lieutenant**

Peterson, Harlan F, Ft Story, to Hq Trans TC, Ft Eustis, Va.
McConaghy, Robert E, Ft Huachuca, Ariz, to 7th Sig Svc Bn (SHAPE) Louveciennes, France.
Marmaras, Ernest, Ft Monmouth, to France.
Biggerstaff, Allan C, Ft Devens, to Stu Det Sixth USA, Presidio of San Francisco.

**2d Lieutenant**

Mackey, Thomas A (AS) Ft Meade, to Hq US ASA Arlington Hall Sta, Arlington, Va.
Baucom, Donald C, Ft Benning, to 508th US ASA Gp, Yongsan, Korea.

**From Ft Monmouth, NJ, to Station Indicated**

Haley, Delbert D, USA Sig Tng Cen, Ft Gordon.
Harrington, William F, USA Alaska Comm System, Seattle.
Lansford, Robert A, USA Sig Msl Spt Agcy, White Sands Msl Range, NMex.

**To 133d Sig Co, Ft Gordon**

*From Ft Monmouth:*

Jennings, Gerald R West, Charles K

### *ADJUTANT GENERAL'S CORPS—*

**Maj Gen Robert V Lee, TAG**

**Colonel**

Brown, Burnett J, Wash, to USA Elm Hq US EUCOM, Paris.

**Lt Colonel**

Mack, John D, Ft Bliss, to USA Mis to Peru, Lima.

**Major**

Cassidy, Leonard P, jr, Wash, DC, to USA Elm US Taiwan Def Comd/MAAG Taiwan, Taipei.
Pink, Jack T, Ft Meade, to USA Elm MAAG France, Paris.

**Captain**

Johnson, Chester A, Ft Hood, to USA ADGRU Korea, Yongsan.
Hook, John F, Monterey, Calif, to USA Elm MAAG Spain, Madrid.
Day, George H, Ft Holabird, to USARCARIB.

### *QUARTERMASTER CORPS—*

**Maj Gen Andrew T McNamara, QMG**

**Colonel**

Elliott, Ivan W, Philadelphia, to OQMG USA, Wash, DC.

**Lt Colonel**

Sullivan, Thomas A, Natick, Mass, to USA Gar, Ft Sheridan.
Dunn, James S, Arlington, Va, to OCRD USA, Wash, DC.

**Captain**

**To USA Elm US Taiwan Def Comd/MAAG, Taipei**

Bryant, James B, Ft Lee.
Hagio, Mitsuo, Mobile, Ala.

**1st Lieutenant**

Owens, Ronald E, Ft Devens, to QM Tng Comd USA, Ft Lee.

**2d Lieutenant**

**From Ft Lee, to Station Indicated**

Clark, Jerry L, USA Armd Cen (2128) Ft Knox.
Edmiston, Howard P, 2d Armd Div, Ft Hood.
Fink, Ronald E, 631st QM Co (Subs Sup) Ft Devens.
Kearns, Philip J, USA Elm Fld Comd AFSWP Sandia Base, Albuquerque.
Koerting, Richard J, USA Msl Comd Ft Hood.
Myers, Wake H, jr, USA Gar (2101) Ft Meade.
Spindler, Parker J, USA Gar, Ft Holabird.
Steele, Robert E, USA Gar Indiantown Gap Mil Res, Indiantown Gap.
Stevenson, James W, USA Gar Ft Benning.
Vilardofsky, Allan N, Sub Unit No 7 2d USA Ln Advisory Unit Ft Geo Meade.

### *FINANCE CORPS—*

**Maj Gen Paul A Mayo, C of F**

**Captain**

Larsen, Melvin J, Ft Benjamin Harrison, to USA Gar, Ft Riley.

**1st Lieutenant**

Goetzinger, James E, Ft Sheridan, to 9th Inf Div, Ft Carson.
Devers, John P, Denver, to 1st Inf Div, Ft. Riley.
Williamson, Robert L, Ft Benjamin Harrison, to USA Trans Tng Comd, Ft Eustis.

### *MEDICAL SERVICES—*

**Maj Gen Silas B Hayes, SG**

**Medical Corps**

**Lt Colonel**

Stacey, Harold G, Ft Polk, to Korea.

**Captain**

Weigel, John W, Denver, to Okinawa.
Coleman, Hugh V, Ft Huachuca, to Germany.

**Dental Corps—**

**Maj Gen James M Epperly, Chief**

**Captain**

Reed, Richard R, Ft Benning, to Korea.

**Medical Service Corps—**

**Col Bernard Aabel, Chief**

**Lt Colonel**

Lyons, Russell J, San Francisco, to Korea.
Arkus, Ellis, Ft Meade, to Germany.

**From Ft Sam Houston, to Station Indicated**

Nolan, Patrick T, WRAMC, Wash, DC.
White, Wilson E, OTSG USA, Wash, DC.

**Major**

Johnson, Elmer G, New York, to USA Elm US Taiwan Def Comd/MAAG, Taipei.
Quigley, Calfin C, London, England, to Frankfurt, Germany.

**From Ft Sam Houston, to Station Indicated**

Kral, Joseph F, 68th Med Gp, Ft Meade.
Daily, Henry R, jr, Madigan AH, Tacoma, Wash.

**Captain**

Storms, William G, Tacoma, Wash, to Stu Det USA Med Dep, Louisville, w/sta Madigan AH, Tacoma.
Murals, George P, Ft Lee, to USASETAF.
Telford John C, Ft Campbell, to USA ADGRU Korea, Yongsan.
Shelly, John E, Ft Totten, to Korea.

**From Ft Sam Houston, to Station Indicated**

Greenlaw, Patrick J, 2d Armd Div, Ft Hood.
Simpson, Glenn C, USAH, Ft Jackson.
Amidon, Donald A, Stu Det USA Med Depot, Louisville, w/sta Letterman AH, San Francisco.

**1st Lieutenant**

Chiel, Dante A, Wash, DC, to USA Med Equipment Dev Lab, Ft Totten, NY.

# 19 CWO-2's Win Increased Rank

The Army has named 19 CWO W-2's for temporary promotion to CWO W-3 in Special Orders 230, dated 19 November 1958.

The CWO's named for increased rank include those through Sequence No. 455, D/A Circular 624-26, dated 26 June 1958. The cut-off date of rank 8 April 1953.

Cleghorn, D F, CE
Cole, A L, OrdC
Collins, J A, jr, OrdC
Edwards, J G, SigC
Holley, S J, OrdC
Howe, W M, OrdC
Huebschman, I P, AGC
Johnson, E G, OrdC
King, E J, MPC
Lehman, C M, OrdC
McKay, R D, MPC
Newbill, M L, MSC
Sapudar, J J, OrdC
Schirru, S R, OrdC
Scully, H R, OrdC
Talley, C D, OrdC
Tully, C W, AGC
Walsh, E A, jr, Arty
Wilson, Harry, AGC

**From Ft Sam Houston, to Station Indicated**

Kerr, William B, Stu Det USA Med Depot, Louisville, w/sta USAH, Ft Dix.
Noble, James W H, Madigan AH, Tacoma, Wash.
Dean, John W, 1st Msl Bn (Nike Ajax) 61st Arty, Travis AFB, Calif.
Haswell, Edward A, 1st Inf Div, Ft Riley, Kans.
Hull, Donald R, 54th Med Gp, Ft Benning, Ga.
Proctor, Cornell P, jr, 54th Fld Hosp, Ft Leonard Wood, Mo.
Jan, Lloyd V, France.

**Army Nurse Corps—**

**Col Inez Haynes, Chief**

**Major**

Rogers, Theda W, Phoenixville, to USAH, Ft Leavenworth.

**Captain**

Wilary, Lillian B, Wash, DC, to Tripler AH, USARPAC, Oahu, TH.
Zizon, Anne M, Ft Sam Houston, to Army Navy Hosp, Hot Springs, Ark.
Runez, Fildres F, Ft Sam Houston, to Germany.

**1st Lieutenant**

**From Ft Sam Houston, to Station Indicated**

Bitting, Ellen B, USASETAF.
Slewitzke, Connie L, Tripler AG, USARPAC, Oahu, TH.

**2d Lieutenant**

Swan, Emma, Denver, to Tripler AH, USARPAC, Oahu, TH.
MacDonald, Nancy J, Ft Sam Houston, to Fitzsimons AH, Denver.

**To Germany**

*From Denver:*

Schwerzler, Jean N Wilson, Joseph L

### *ORDNANCE CORPS—*

**Maj Gen John H. Hinrichs, C of Ord**

**Lt Colonel**

Rabon, William D, Sandia Base, USA Ord Msl Comd, Redstone Arsenal, Ala.
Jarrold, Milton, Ft Monroe, to 80th Ord Bn, Ft Bragg.
Kurtz, Josiah S, West Point, to ODCSPER USA, Wash, DC.
Russell, James G, Pasadena, to Germany.
Ellison, Harold A, Aberdeen Pr Gr, to USA Elm Air Force Activities, Wash. w/sta Paris, France.

**Major**

Kolankiewicz, Charles F, Aberdeen Pr Gr, to Hq US CONARC, Ft Monroe.
Shafer, Wade H, Aberdeen Pr Gr, to USA Elm Hq Allied Forces Central Europe, Fontainebleau, France.

**Captain**

Hannan, William T, Marshall, Tex, to USA ADGRU Korea, Yongsan.
Sharkoff, Eugene G, Paris, France, to OC of Ord USA, Wash, DC.
Taylor, Howard E, Ft Campbell, to USA Adv Gp (USAR) (XIV) Milwaukee.
Lambert, David O, jr, Ft Knox, to Stu Det USA Ord Sch, Aberdeen Pr Gr.
Sweeney, Asher W, Joliet, Ill, to France.

**1st Lieutenant**

Jones, Maury L, Ogden, Utah, to 2d Inf Div, Ft Benning.
Steed, Robert B, Ft Bliss, to USA Ord Msl Comd, Redstone Arsenal, Ala.
Bills, Joe, Ft Carson, to Germany.
Mar, Harry C, Ft MacArthur, to USA Ord GM Sch, Redstone Arsenal.
Ogata, Takashi, Cp Irwin, Calif, to USA Ord Dep, Letterkenny, Chambersburg, Pa.
Desaulnieier, John J, Redstone Arsenal, to USA Ord Dep Letterkenney, Chambersburg, Pa.
Schick, Ernest F, jr, Redstone Arsenal, to Hq Second USA, Ft Meade.

**2d Lieutenant**

Frey, Bobby R, Redstone Arsenal, to 200th Ord Det, Ft Bliss.
Misaka, Theodore A, Redstone Arsenal, to 198th Ord Det, Van Nuys, Calif.

**From Aberdeen Pr Gr, to Station Indicated**

Jessop, Sylmar W, USA Ord Depot, Port Clinton, Ohio.
McCarthy, Billy W, USA Ord Dist, St Louis.
Stafford, Leonard L, USA Ord Dist, Birmingham.
West, Gerald C, USA Ord Dist, Chicago.

### *CHEMICAL CORPS—*

**Maj Gen Marshall Stubbs, C Cml O**

**Lt Colonel**

Lynch, William F, Army Cml Cen, to USA ADGRU Korea, Yongsan.

**Captain**

Brower, Jerome S, Ft Chaffee, to Germany.
Wineski, Max E, New York, to USA Cml Pr Gr, Dugway, Utah.

### *CHAPLAINS CORPS—*

**Maj Gen Frank A Tobey, C of C**

**Major**

Kehrlein, Oliver D, Ft Huachuca, Ariz, to USA Elm USA TaskGp 7.2 JTF Eniwetok Atoll, Marshall Islands.
McConchie, James K, San Francisco, to Hq 503th US ASA Gp, Yongsan, Korea.
Loy, Leland L, Ft Riley, to Okinawa.

**Captain**

McNally, Carl P, Ft Eustis, to Germany.
Ledebuhr, Albert F, Ft Slocum, to Korea.

### *TRANSPORTATION CORPS—*

**Maj Gen Frank S Besson, jr, C of T**

**Colonel**

Calhoun, William L, Ft Eustis, to Korea.
Cunningham, John H, Ft Mason, Calif, to Hq USA Trans Terminal Det, Casablanca, Morocco.
Van Tassel, Gerald E, Ft Mason, to USA Trans Sup and Maint Comd, St Louis.

**Lt Colonel**

Newton, Albert, Ft Riley, to USARAL.
Delaney, Joseph J, Ft Worth, Tex, to USA ADGRU Korea, Yongsan.
Cleworth, Earl W, Brooklyn, to OC of T USA, Wash, DC.

**Major**

Simmons, James W, Brooklyn, to USA Elm MAAG Vietnam, Saigon.
Reynolds, Robert H, Ft Eustis, to USA Elm MAAG Japan, Tokyo.
Davis, Raymond P, Ft Eustis, to Hq Central Tfc Regiona MTMA, St Louis.
Henderson, William G, Wash, DC, to Korea.

**Captain**

Diebold, James A, Ft Eustis, to 93d Trans Co, Ft Devens.

**To Hq USA Trans Terminal Comd, Pepperell AFB, St Johns, Newfoundland**

Adams, Harold P, Ft Chaffee.
Myers, Charles W, Ft McPherson.

**1st Lieutenant**

Walker, Joe K, Ft Story, to 3d Med Tk Bn 32d Armor, Ft Stewart.
Laverty, Wayne B, Monterey, to France.

**From Ft Eustis, to Station Indicated**

Boyer, Gene T, 1st Inf Div, Ft Riley.
Leslie, George W, USA Trans Intel Agcy, Arlington Hall Sta, Arlington, Va.
Cover, John P, USA Ord Depot Seneca, Romulus, NY.
Zekanis, Henry A, Decatur Sig Depot, Decatur, Ill.

**To 2d Inf Div, Ft Benning**

Clark, Allison P, Cleveland, O.
Oakes, James R, sr, Ft Rucker.

### *MILITARY POLICE CORPS—*

**Maj Gen Haydon L Boatner, PMG**

**Major**

DeVincent, Chester J, Phoenixville, Pa, to USARCARIB (Antilles).

**Captain**

Parry, Stephen H, Ft Jay, to TPMG Cen USA, Ft Gordon.

**To USARAL**

Pilling, Everett H, Ft Gordon.
Comprini, Othello P, Killeen Base, Tex.

**To 137th Ord SW and Msl GS Co, Sandia Base, w/sta Ft Gordon**

*From Ft Bragg:*

McNabb, Marylon G Ellingsworth, Glen C

### *WOMEN'S ARMY CORPS—*

**Col Mary L Milligan, Director**

**Major**

Biddle, Juanita F, Army Cml Cen, to US WAC Cen, Ft McClellan.
Condon, Margaret W, Ft Benjamin Harrison, to France.
McLellan, Dorothy L, San Francisco, to Okinawa.

**Captain**

Hinton, Edith M, Ft Benning, to Fourth USA Rcrt Dist, Ft Sam Houston, w/sta USA Rcrt Main Sta, Little Rock, Ark.
Sherba, Dorothy, Boston, to Army Pictorial Cen, Long Island City, NY.
Sneed, Shirley, Ft McPherson, to WAC Det USA Cen Regt, Ft Belvoir.
Maier, Colleen J, Fairmont, W Va, to Germany.
Sollars, Jacquelyn R, Ft McClellan, to France.

**1st Lieutenant**

Swartz, Isabelle J, Selfridge AFB, to Hq Fourth USA Rcrt Dist, Ft Sam Houston.

**To Germany**

Clement, Mary F, Ft Sam Houston.
Previto, Angelina J, Ft Benjamin Harrison, Ind.
Austin, Audrey H, Phoenixville, Pa.

### *CHIEF WARRANT OFFICERS—*

Jefferson, W-2 James R, Ft Sill, to USAR CARIB (Panama).
Lindsey, W-2 David H, Ft Benning, to USA Trans Envir Gp, Ft Eustis.
Roberts, W-2 Courtious J, Ft Riley, to 90th Trans Co, Ft Knox.
Wood, W-2 Bruce T, Ft Bliss, to 28th Arty Gp, Selfridge AFB, Mich.
Strong, W-2 Donald L, Ft Bliss, to Hq and Hq Co USA Elm Fld Comd, AFSWP, Sandia Base, N Mex.
Boylan, W-2 William J, Aberdeen Pr Gr, to 508th US ASA Gp, Yongsan.
Dial, W-3 Joe L, St Louis, Mo, to USA Elm MAAG Pakistan, Rawalpindi.

Smith, **W-3** John W, Birmingham, to Admin Det USA Elm USA Task Gp 7-2 JTF 7, Eniwetok Atoll, Marshall Islands.
Maddalena, **W-3** Armand S, Wash, DC, to USARMIS, Bolivia, La Paz.
Grabowski, **W-3** Henry, Ft Niagara, to 7th Arty Gp, Thule, Greenland.
Buckgee, **W-3** Milton R, Ft Sam Houston, to Co C Stu Det USALS, Presidio of Monterey.

**To Korea**

Galloway, **W-2** Jess R, Ft Campbell.
Puszcz, **W-2** Alois J, Ft Lewis.
Baldy, John S, Ft Benning.
Skiles, Allen F, Ft Sam Houston.
Smeed, Dallas B, Ft Bliss.
Smith, Earl E, Army Cml Cen.
Stone, Harry L, jr, Ft McPherson.
Bearden, **CWO, W-2** Charles H, jr, Ft Bliss.

**To Hawaii**

Hodgkins, **W-4** Leland M, Ft Benning.
Sheeffer, **W-3** Clayton C, Ft Myer.

**To Germany**

Ford, **W-2** George P, Cp Wolters.
Gunning, **W-2** Laurence G, Phoenixville, Pa.
Cumpson, **W-3** Mervin, Ft Myer.
Madigan, **W-3** Francis L, Ft Gordon.
Worthem, **W-2** Dall R, Ft Gordon.
Walther, **W-3** Richard L, Yuma, Ariz.
Knlery, **W-2** William R, Ft Meade.
Miller, **W-2** Quenton C, Ft Barry, Calif.
Davis, **W-4** James A, Ft Stewart.
McFarland, **W-3** Henry T, Ft Monroe.

**To France**

Lunde, **W-3** Elmer B, Ft Leonard Wood.
Cornelius, **W-2** Rex, Cp Wolters.

**To USARAL**

Phillipp, **W-2** Joseph J, jr, Ft Bliss.
Odom, **W-2** Ira O Ft Bliss.
Murphy, **W-2** Earl J, Wash, DC.
Reaves, **W-2** Dyas, Ft Bragg.

### *WARRANT OFFICERS—*

Jetton, Martin A, Ft Sill, to USATSCH, Ft Eustis.
Treesh, **W-1** Richard E, Ft Bliss, to USARAL.
Higgins, Bert A, Redstone Arsenal, to 7th Arty Gp, Thule, Greenland.
Burns, John H, Redstone Arsenal, to USA Ord Dep Pueblo, Pueblo, Colo.

### *RETIRED—*

**Colonel**

Harris, Murray D, SigC.

**Lt Colonel**

Jones, Willard L, Arty, pd (80%).
Pennington, Edward W, OrdC.

**Major**

Schnell, Michael W, OrdC (100%).
McGoughran, Edward H, OrdC, pd (10%).

**Captain**

Hayes, Richard L, pd (50%) (Correction of mil record).

**Retired Upon Application**

**Colonel**

Raff, Edson D, GS (Inf).
Rust, John H, (VC).
Shumaker, Henry, (QMC).

**Lt Colonel**

Schaaf, James C, Arty.
Huber, William J, TC.

**Major**

Cross, Richard A, QMC.
Fortner, Edward F, Arty (MI).
Schmidt, Woodrow C, Arty.

**Captain**

Percefull, Payne H, MSC.
Wilson, Raymond C, SigC, as Maj.
Ruiz, Luis, MPC (MI).
NewMan, Marcel J, MSC.
Magnan, Joseph P, MI.

**Chief Warrant Officer**

Ingram, **W-4** Robert W, AGC, as W-4.
Stewart, **W-3** Wisdom H, AGC.
Anderson, **W-3** Ellsworth A, AGC.
Martin, **W-4** Clarence E, OrdC.
Holbrook, **W-2** Gordon R, CE.
Macintyre, **W-2** Norman J, TC.

**Previous Retired Orders Amended**

Clark, **CWO** Harold I, Ret as Capt.
Stroube, **WOJG** Esthel E, Ret as 2d Lt.
Smith, **CWO** Frank H, Ret as CWO, W-4.
Martina, **CWO** Geno A, Ret as CWP, W-3.

### *OFFICERS TO TEMP DISAB RET LIST—*

**Lt Colonel**

Jones, Richard W, jr, TC (50%) CORRECTION: Erroneously listed as ret upon appl in our 8 Nov issue.
Murphy, Vincent P, OrdC (70%).

**Captain**

McCabe, Luke V, jr, CE (30%).
Thomas, Harold R, QMC (80%).

**Chief Warrant Officer**

Young, **W-2** Charles R, TC.

### *RESIGNED—*

Gregg, **Maj** Robert A, MC.
Leblang, **Capt** Alfred S, Arty.
Towson, **Capt** Frances A, WAC.
Meinert, **1st Lt** Maurice E, jr, Arty.
Rogers, **1st Lt** Richard J, Arty.

### *PROMOTED IN RA—*

**To Major**

*W/DR as Indicated:*
Pede, Elmer R, VC, 14 Nov '58.
Brown, Lloyd W, Inf, 19 Nov '58.
*W/DR 15 Nov '58:*
Miller, Quentin H, MSC.
Franklin, Charles L, jr, MSC.
Johnson, Susie M G, ANC.
Payton, Jeraldine L, ANC.
Gist, Margaret, ANC.
Eck, Dorothy J, ANC.
*W/DR 16 Nov '58:*
Roswell, Thomas G, Inf.
Winkeller, Herbert B, Inf.
Lopez, Leonard F, MPC.
*W/DR 18 Nov '58:*
Fair, Robert L, Inf.
Wolaver, James F, TC.
Hallanan, George H, jr, Armor.
Bracy, Joseph V, MSC.

**To Captain**

*W/DR 14 Nov '58:*
Willard, Charles G, CE.
McDonald, Neil J, MSC.
*W/DR 15 Nov '58:*
Prowder, John M, Arty.
Marsh, Martin K, OrdC.
Schmidt, Howard H, MSC.
*W/DR 16 Nov '58:*
Helms, Howard F, QMC.
Taylor, Julius C, jr, Inf.
Fitts, William H, AGC.
Huber, Helmut, MPC.
Vance, Vivian J, ANC.
*W/DR 17 Nov '58:*
DeVille, David A, QMC.
Graham, William L, QMC.
Clemens, Glen, QMC.
Reason, Raymond, jr, OrdC.

**To 1st Lieutenant**

*W/DR as idicated:*
Berg, Roland E, OrdC, 15 Jul '57.
Boyle, Richard P, jr, QMC, 1 Jul '58.
*W/DR 15 Nov '58:*
Seufert, Edward C, Arty.
Mitchell, Glenn W, TC.
Gilliam, John J.
Jones, Herbert L, QMC.
Nauman, Alan A, Inf.
O'Bryan, William P, Arty.
*W/DR 16 Nov '58:*
Sanders, Burnett R, 2d, Inf.
Sandlin, Malcom R, CE.
*W/DR 17 Nov '58:*
Herman, Larry J, Armor.
Tyler, Charles S, Arty.
*W/DR 18 Nov '58:*
Osborne, William J, Inf.
Coast, Albert F, Inf.
Willcox, Lester A, OrdC.
*W/DR 19 Nov '58:*
Bihler, John O, jr, Inf.
Gafner, Richard L, Arty.
Ferguson, Charles H, Inf.

### *RA PROMOTIONS CONFIRMED—*

**To Lt Colonel**

Bonner, M A, WAC
Butz, Wm C, MC
Cowart, Byron E, TC
Davison, N W, MSC
Eddy, Robt N, Inf
Gray, Gerald W, Inf
Hamele, Louis F, Inf
Hartman, H M, jr, Inf
Mordecai, L R, MC
Morton, Geo C, Inf
Offutt, H D, jr, MC
Rachal, Daniel W, Inf
Schwab, Carl L, MC
Strickland, A T, CE
White, Eugene J, Arm
Williams, W A, CmlC

**To 1st Lieutenant**

Ashe, Oliver R, AGC
Brooks, W C, jr, CmlC
Carrington, H C, AGC
Delahunty, T C, Inf
Draper, Edwin L, Int
Harper, H H, CmlC
Hollowell, E P, jr, Inf
Kattar, Richard J, Inf
Korywchak, F, QMC
Standeven, E J, Arty
Taylor, Jos W, SigC
Wemmering, F A, jr, Inf

### *TEMPORARY PROMOTIONS—*

**To Colonel**

Bankron, R R, Inf
Blake, Ellis D, Inf
Ritze, Herbert C, FC
Camp, E W, MSC
Trainer, W G, CE
Wester, John A, SigC

**To Lt Colonel**

Pell, Mark G, Inf.

**To Captain**

Albanesi, A R, Inf
Becker, M L, Arty
Burns, Billie R, Arty
Castro-Acobes, L, Inf
Cayette, C J, sr, TC
Crain, F D, Arty
Digison, D K, Arty
Dotson, R F, Arty
Doyle, David K, Arm
Ellis, Donald D, Arty
Elmore, Donald J, CE
Eskridge, E L, Arty
Figueroa-Rivera, R O, Inf
Foster, Earl H, CE
Galloway, J M, SigC
Gjersvik, M R, CE
Hannon, Jas P, Inf
Helinske, N E, Arm
Huntington, R F, Inf
Hyde, Darwin S, Arty
Kinnett, M E, Arty
Lamar, M G, Inf
Lendvay, Jas J, CE
Litherland, I R, Arty
Lopez-Fontanez, Jose, Inf
Loshbough, R P, OrdC
Lust, Robt A, Arty
Mast, Levant B, Inf
McAfee, Billy J, Arm
McNeill, Chas L, CE
Meehan, Wm J, Inf
Mendez-Valentin, A, Inf
Nelson, L N, SigC
Patterson, B H, Inf
Peterson, John R, FC
Porter, H C, jr, Arm
Prevatt, R M, jr, SigC
Queeney, Edw L, Arty
Robbins, Wm C, MPC
Rousse, Wm C, Arm
Routh, Elmer L, SigC
Sanchez-Saliva, R, Inf
Schaefer, W H, Arm
Scott, Jas A, jr, Arty
Sorrell, H E, Inf
South, Robt L, Arm
Stanley, H D, Arty
Watson, Dale I, SigC
Wilson, Theo M, CE
Wilson, Virgil H, Arty
Wirthlin, F R, Arty
Wooten, John J, Arm
Zimmer, Chas E, Inf

**To CWO, W-4**

Holt, R L, sr, OrdC
Kirstien, M C, AGC
Petrosky, F A, OrdC
Varley, D M, SigC

**To CWO, W-3**

Cleghorn, D F, CE
Cole, Andrew L, OrdC
Collins, J A, jr, OrdC
Edwards, J G, SigC
Holley, Sam J, OrdC
Howe, Wm M, OrdC
Huerschman, I P, AGC
Johnson, E G, OrdC
King, Edw J, MPC
Lehman, C M, OrdC
McKay, Robt D, MPC
Newbill, M L, MSC
Sapudar, Jos J, OrdC
Schirru, S R, OrdC
Scully, H R, OrdC
Talley, C D, OrdC
Tully, C W, AGC
Walsh, E A, jr, Arty
Wilson, Harry, AGC

### *APPOINTED IN RA—*

**Major**

Macidull, Jos C, SigC
Marcelle, D A, FC
McFarland, B J, Arty
Partridge, S H, OrdC
Burgio, Jos C, MSC
Mericle, Jack H, MSC
Stowe, Chas L, MSC

**Captain**

Tierce, M L, jr, VC
Stocker, Lee J, Arty
Stevens, Story C, TC

**2d Lieutenant**

Hermann, Roland E, OrdC.

### *HONORABLY DISCHARGED—*

Denson, **Capt** Eley P, jr, TC.
Haupert, **1st Lt** Gene L, Arty.

### *TRANSFERRED TO AIR FORCE—*

Sagner, **Capt** Charles E, jr, MSC, fr Ft Sam Houston eff upon acpt of apt inr RegAF (20 Nov) trf to USAF and asg 21st Aeromedical Evacuation Sq, Pope AFB, NC.

### *BRANCH ASSIGNMENTS—*

Young, **1st Lt** John G, fr Inf to TC.
Lutz, **1st Lt** Joseph C, fr FC to Armor.
Bailey, **1st Lt** George A, fr Inf to AGC.
Hess, **1st Lt** John P, fr Inf to Arty.
Siebert, **Capt** August G, fr Inf to AGC.
Walsh, **1st Lt** Eugene R, fr Inf to TC.

### *DESIGNATED ARMY AVIATORS—*

*Senior Army Aviators:*

Demory, **Capt** Richard S, Armor.
Abair, **Lt Col** Leo R, Inf, NG.
Zoring, **Lt Col** Karl H, TC.
Edmonds, **Capt** Eugene H, Inf.
Holfstad, **Capt** Jerry E, Inf.
Raymond, **Capt** Frederick E, CE.
Wees, **Capt** Dale R, Inf.
Siermers, **Col** Herman R, Armor.

*Master Army Aviators:*

Lawrence, **Capt** George E, TC.
Dodd, **Maj** William R, TC.
King, **Maj** Baird A, Arty.

### *ADVANCED ON RET LIST—*

Owen, **M/Sgt** Jack D, to Maj.
Schork, **M/Sgt** Christian, to Maj.
Anderson, **M/Sgt** John J, to Capt.
Moore, **M/Sgt** William L, to Capt.
Caruthers, **M/Sgt** Frank E, to Capt.
Fisher, **M/Sgt** Thomas H, to 2d Lt.
Meunier, **M/Sgt** Hector A, to 2d Lt.
Grise, **M/Sgt** Le J, to 2d Lt.
Whitton, **M/Sgt** Truman W, to CWO, W-2.
Jones, **Sgt** Paul R, to M/Sgt.
Rigsby, **Cpl** James C, to Sgt.
Simmons, **Pfc** Philip S, to Cpl.
Steinich, **Ret** Paul F, to Pfc.

### *EM RET AND TRF TO USAR—*

Cohen, **M/Sgt** Abram D; Davis, **M/Sgt** McLain, sr; Baker, **Sgt** Sheldon W; Carson, **Sfc** Albert R; Combs, **M/Sgt** Leslie C; Cook, **Sgt** Ralph; Haag, **M/Sgt** Charles C; Maaser, **M/Sgt** Peter F; Miller, **Sfc** Robert J;

Minto, **M/Sgt** Roy; Pick, **Sfc** George W, jr; Simonton, **M/Sgt** Major G; Stouffer, **M/Sgt** Merle E; Smith, **Sgt** Joe B; Beversis, **Pfc** William; Badar, **M/Sgt** Leonardo A; Henderson, **M/Sgt** Carl B; Stone, **M/Sgt** George H;

Womack, **M/Sgt** Harold B; Zink, **M/Sgt** Dewey G; Pickett, **Sfc** William, jr; Roberts, **Sfc** Richard F; Bassham, **Sgt** Edward B; Williams, **Sp5** Russell; Bailey, **M/Sgt** Earl M; Curran, **M/Sgt** John K; Lawman, **M/Sgt** Chester A;

Rivers, **Sfc** Robert W; Smith, **Sfc** Harry L; Gregory, **M/Sgt** Charles J; Henkey, **M/Sgt** Raymond L; Jenkins, **M/Sgt** Bill M; Osborn, **Sfc** Clifford B.

### *ENLISTED MEN RETIRED—*

Hamilton, **M/Sgt** Conrad F, as Col; Sullivan, **M/Sgt** Owen J, as Lt Col; Skelly, **M/Sgt** Edward K, as Lt Col.

Chapman, **Sgt** Thomas A; Watson, **Pfc** Charles C; Campbell, **M/Sgt** Robert S; Carroll, **Sp4** James E; Whitmire, **Sgt** Arthur J; Derrera, **Pvt** Stanley L; Jacobs, **Pvt** Eugene F;

Laughery, **M/Sgt** Clarence W; Collins, **Sp4** Glen A; Clugston, **M/Sgt** William A; Crane, **Sgt** Philip J; Daniels, **Sfc** Lionel W; Mullen, **Sfc** Clayton J; Perdue, **M/Sgt** Lloyd L; Creene, **M/Sgt** Thomas L; Hill, **1st Sgt** Clarence E.



# *Lt. Col. Salthouse Is New 101st A.G.; Meade Post For Lt. Col. Wilder*

**Lt. Col. Wirt C. Salthouse,** formerly with the D/A Personnel Management Team in St. Louis, has been named Adjutant General of the 101st Airborne Division, Ft. Campbell, Ky. He succeeds **Lt. Col. Leo F. Gaffney,** assigned to the Army Element of the Joint U. S. Military Advisory Group in Manila.

**Lt. Col. Allen S. Wilder,** former Commander of the Basic Officer's Battalion, School Brigade, Ft. Knox, Ky., is the new Ft. Meade, Md., Operations and Training Officer. He succeeds **Lt. Col. Archie Birkner,** who will join the MAAG in Iran.

**Lt. Col. Joseph E. Treadway,** recently Army Attache in Cuba, has taken command of the Peninsula and Smithfield Nike-Ajax firing units of the Third Artillery Group, Norfolk, Va.

**Lt. Col. Clyde J. Villemez,** former Executive Officer of the 35th Engineer Construction Group, Ft. Hood, Tex., has been assigned to the Operations and Intelligence Section of the Fourth Army Engineer Section, Ft. Sam Houston, Tex.

**Lt. Col. Prentice G. Morgan** has arrived at First Army Headquarters, Governors Island, N. Y., from the Combat Development Experimentation Center, Ft. Ord, Calif., to become Acting Chief of the Organization and Training Division, G-3 (Training) Section. With his wife, Katherine, and son, Tom, he resides at 411 Bement Ave., West New Brighton, Staten Island, N. Y.

**Lt. Col. Albert M. Steinkrauss,** formerly with the USA Procurement Agency in Korea, has been named Chief of the Research Contracting Division at the Army Transportation Research and Engineering Command, Ft. Eustis, Va. With his wife, Mattie, and two daughters, he resides at 918 Tyler Drive, Williamsburg, Va.

**Lt. Col. William C. Feagans,** Post Quartermaster at Ft. Hood, Tex., has been named Assistant to the Scientific Director of the Quartermaster Research and Engineering Field Evaluation Agency, Ft. Lee, Va.

**Lt. Col. Louis E. Brenkamp,** recently with the Engineer Division of USAREUR Headquarters, is the new Commander of the 169th Engineer Battalion (Construction), Ft. Stewart, Ga.

**Lt. Col. Francis X. Kilduff, jr.,** former Artillery Battalion Advisor to the North Carolina National Guard, has been assigned as Chief of the Supply Branch, First Army Headquarters G-4 Section, Governors Island, N. Y.

**Lt. Col. Charles S. MacVeigh** has replaced Maj. John K. Derbonne as Commanding Officer of the Second Engineer Battalion, Second Infantry Division, Ft. Benning, Ga.

Major Derbonne has assumed his new duties as Battalion Executive Officer.

Colonel MacVeigh, USMA '43, holds a Master's Degree in Civil Engineering from Texas A. & M. and is a registered Civil Engineer in Texas.

**Lt. Col. George C. Fairbanks III** has taken command of the Second Medium Tank Battalion, 69th Armor, Second Infantry Division. His last assignment was Plans Officer with the J3 Division, Headquarters, U. S. European Command, France.

Colonel Fairbanks replaces Lt. Col. Charles G. Turner, assigned as Senior Armor Advisor to the 50th Armored Division in New Jersey.

# Military Surgeons Honor Seawolf's Doctor; Army Officer Wins Wellcome Medal

**NUCLEAR DOCTOR. Lt. Cmdr. John H. Ebersole, USN, right, medical officer of the nuclear powered submarine, U.S.S. Seawolf, is awarded the Gorgas Medal by Dr. Edward F. Roberts of Wyeth Laboratories, Philadelphia, Pa.**

SEAWOLF Medical Officer LCdr. John H. Ebersole, MC, USN, received the Gorgas Medal of the Association of Military Surgeons of the U. S. 19 November at the Association's annual Honors Night Dinner in Washington, D. C.

The award, sponsored by the Wyeth Laboratories, Philadelphia, was presented for his work in radiobiology in the U. S. submarine program.

Commander Ebersole, the first physician trained by the Navy for duty with a nuclear powered submarine, organized the medical departments of the first two nuclear subs, the USS Nautilus and USS Seawolf.

The Association's Sir Henry Wellcome Medal and Prize was awarded to Lt. Col. Carl W. Hughes, MC, USA, of Tripler Army Hospital, Hawaii, for his prize-winning essay "Vascular Surgery in the Armed Forces."

Col. Rollin L. Bauchspies, MC, USA, commander of the U. S. Army Hospital in Neubrucke, Germany, received the Maj. Louis L. Seaman Prize for his essay on "The Courageous Medics of Anzio."

For outstanding work in Antibiotics, the Association presented its Edward R. Stitt Award to Capt. George L. Calvey, MC, USN, Chief of Medicine at the U. S. Naval Hospital, St. Albans, N. Y.

The late Col. William H. Lawton, MC, USAF-Ret., was honored with the Association's McLester Award for his work in the field of applied nutrition and dietetics.

Recipients of the Military Surgeons' Founder's Medal were: A. B. C. Knudson, M.D., of the Veterans Administration, Washington, D. C.; W. E. Chamberlain, of the Veterans Administration; Col. George B. Green, MC, USAF, of the Office of the Air Force Surgeon General; and Medical Director Byron J. Olson, of the Office of the U. S. Public Health Service Surgeon General.

First Sustaining Membership award of the Military Surgeons Association was received by Medical Director Ralph D. Lillie, USPHS, of the National Institutes of Health, Bethesda, Md.

**COMMENDATION—Brig. Gen. John K. Cullen, USA (MC), Director of Plans and Hospitalization, Office of the Surgeon General, USAF, presents Air Force Commendation Medal to Lt. Col. John M. Rogers, USAF (MSC).**

## AF LOSES A WING

**The 366th Tactical Fighter Wing at England AFB, La., will be deactivated by next April.**

**Upon completion of the phase down of the 366th TFW, major units assigned to England will include one tactical refueling squadron, one tactical fighter wing, and an air base group. In addition, a fighter interceptor squadron is programmed to be moved there subsequent to the deactivation of the 366th TFW.**

## Army Makes Nine Permanent Colonels

The Army has named three Line and six Staff Corps officers for permanent appointments as colonel in Special Orders 234, effective 25 November.

They are:

**Line**—John R. Clifton, CE; George F. Moynahan, SigC; and Constantine Vardas, Arty.

**Chaplain**—David E. Kinsler.

**Medical**—Earl C. Lowry and Adam J. Rapalski.

**Dental** — Stuart McN. Mitchell and Charles K. Reger.

**Veterinary**—Roy A. Resseguie.


...NEWS IS HAPPENING AT NORTHROP

Northrop's supersonic twin-jet N-156F counterair fighter is designed to meet the need of NATO and SEATO nations... a high-performance weapon system that delivers more fighting power at less cost.

NEW NORTHROP FIGHTER BREAKS COST BARRIER!

N-156F WILL DELIVER MACH 2 DEFENSE AT LITTLE MORE THAN HALF THE COST OF FIGHTERS WITH COMPARABLE PERFORMANCE!

## Biggs Wing Will Scatter; Plattsburg Shift Rescinded

Personnel, aircraft, and equipment of the 97th Bomb Wing at Biggs AFB, Tex., will be reassigned to other SAC operational units starting in mid-December.

This move cancels out the previously announced transfer of the 97th Bomb Wing to Plattsburgh AFB, N. Y.

Seeking the most economical use of its resources, SAC revealed that the Wing's trained personnel and aircraft will be used to bring present B-47 wings up to strength and replace aircraft lost through normal attrition.

## Twin Christening Set For Missile Frigates

**Admiral Arleigh A. Burke,** Chief of Naval Operations, will be principal speaker at the dual christening of the Guided Missile Frigates USS KING (DLG-10) and USS COONTZ (DLG-9) at the Puget Sound Naval Shipyard, Bremerton, Washington, 6 December.

The christening will be unique in that both the King, named for Fleet Admiral Ernest J. King, USN, one time Chief of Naval Operations; and the Coontz, named for Admiral Robert E. Coontz, one time Thirteenth Naval District Commandant and Chief of Naval Operations, will be launched simultaneously from the same dock.

Construction of King and Coontz began at Puget Sound Naval Shipyard 2 January, 1957. It is expected that they will be commissioned in 1960.

Sponsor for the KING will be Mrs. Oliver W. Van den Berg, 21 West Cedar Avenue, Webster Groves, Misouri, daughter of Fleet Admiral Ernest J. King. Sponsoring the COONTZ will be Mrs. Robert J. Coontz, 30A Ludlow Road, Middletown, R. I., wife of Lt. Robert J. Coontz, USN, grandson of Admiral Coontz.

**ADM. HOPWOOD VISITS I CORPS. Admiral Herbert G. Hopwood (left), Commander in Chief of the Pacific Fleet, visits I Corps (Group) at Camp Red Cloud, Korea. He was greeted by Lt. General T. J. H. Trapnell, (right) I Corps (Group) Commander.**

## *LCdr. Leaves Marine Post For AF Billet*

LCdr. James E. Laney, USN, reporting from Marine Corps Air Station, Miami, where he was Supply and Fiscal Officer, has assumed duties with Headquarters Warner Robins Air Materiel Area, Robins AFB, Ga.

Commander Laney, succeeding Lt. John C. Carlson, who has been ordered to the aircraft carrier USS Ranger, is the only Naval officer assigned to Robins and fills a regular Air Force position in the Supply Directorate.

He is married to the former Anna Crull of Birmingham, Ala. They have three children: Anna L., 18; James E. jr., and Mary Louise, 13. The Laneys reside at 311 Peachtree Circle, Warner Robins.

## VA Explains Clause For Disability Coverage

Opportunity for veterans holding National Service Life Insurance to buy a low cost new type of total disability income rider for their GI policies is now offered by the Veterans Administration.

Under the new-type rider, policyholders, who become totally disabled from any cause before age 60 and while their rider is in effect, will receive an income of $10 per month for each $1,000 face amount of their GI policies.

Previous maximum payment was $5 per month.

Payments under the rider begin after the total disability has existed for six consecutive months, and continue for the duration of the disability, regardless of its length.

No payment may be made for disabilities incurred after age 60, and no premium charge is made for this benefit after that date.

If the veteran is in good health and under age 60, the rider may be attached to any NSLI policy, except for a limited number sold to service-disabled veterans since April 1951.

Although a physical examination is required of those whose age at their nearest birthday is 41 or more, VA pointed out that these policyholders may be examined by local physicians, provided VA medical application forms are used.

The agency said that the premium cost of the rider varies according to the policyholder's age, type of policy, and its face amount.

Those veterans who now have the old rider may get the new one at little extra cost.

Information and application forms are available at any VA office.

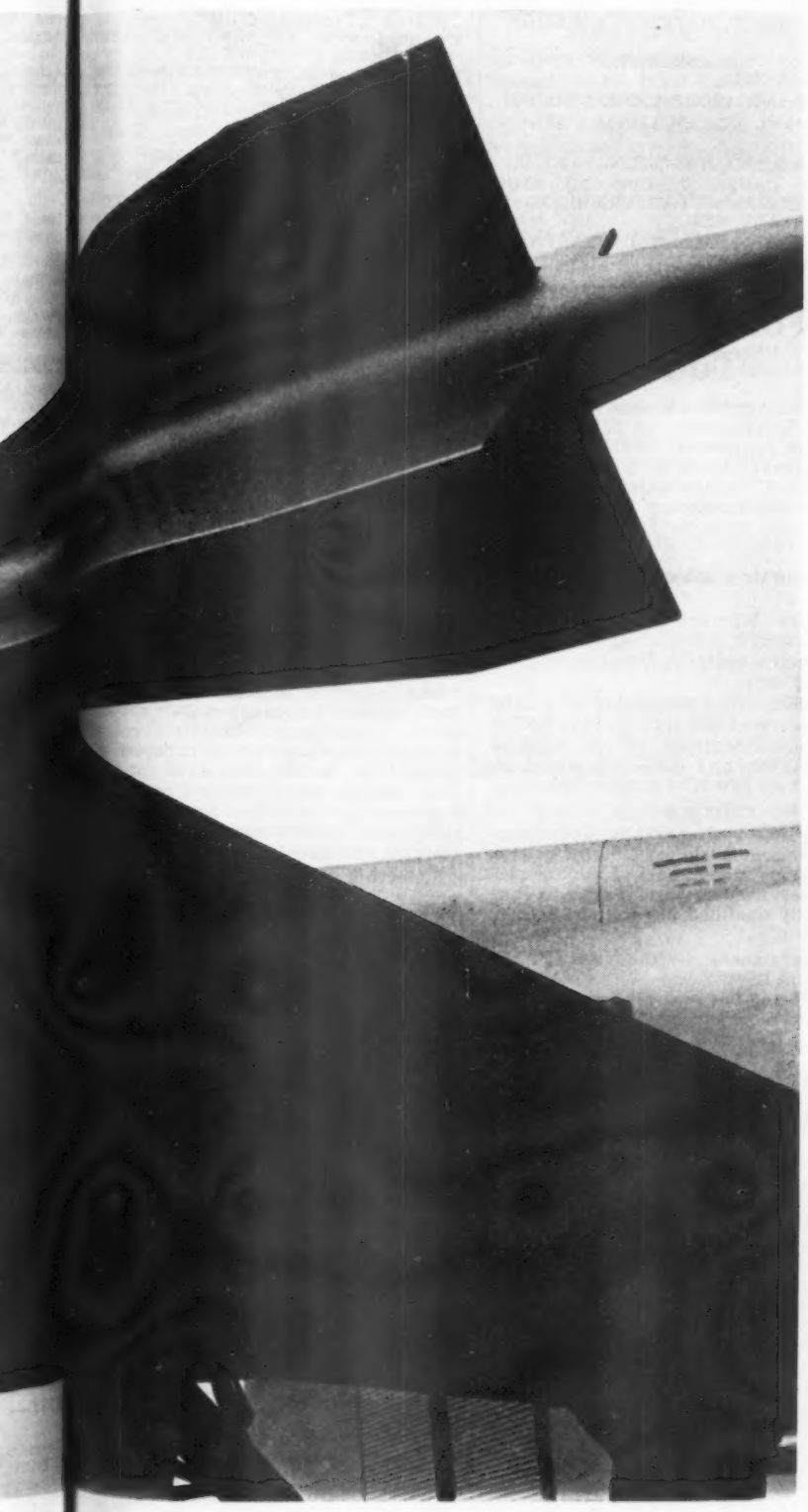

RADIOPLANE

Supersonic XQ-4 target: another advancement in a 20-year record of drone design and production for all of the U.S. Armed Forces.

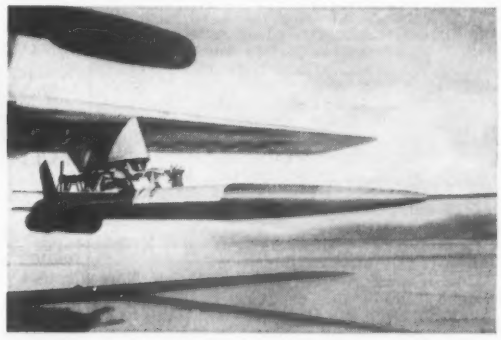

ZORTRONICS

Datico gives kill assurance, spares men and man-hours in speeding the vital pre-mission checkout of six proven U.S. missile systems.

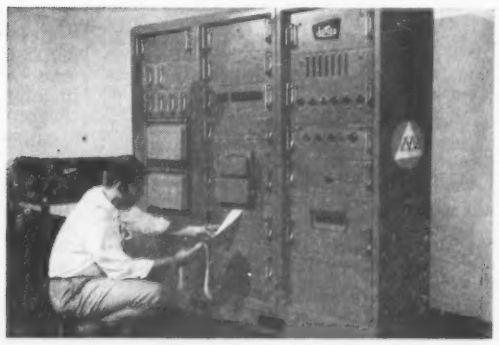

NORTHROP DIVISION

Supersonic USAF T-38, first of Northrop's new N-156 aircraft family, will train space age airmen at minimum cost; is twin-jet safe.

INTERNATIONAL

The new N-156F counterair fighter, now being built at Hawthorne, Calif., is proof of Northrop Aircraft's ability to create higher quality weapon systems at lower cost. This and other Northrop contributions to national and international defense are products of the Company's cost-minded management team and of Northrop-developed, years-ahead production techniques.

NORTHROP AIRCRAFT, INC.
Beverly Hills, California

## USAF Orders

*From page 9—*

**RETIRED—**

**Colonel**

Matthews, (LtCol) Robert L, as LtCol & adv to Col.
Gaffney, (LtCol) John B, as LtCol & adv to Col.

**Major**

Bosshard, Elwood V, as LtCol.
Parks, Jimmy A, as LtCol.
Hodges, Wilton, as LtCol.
Pettibone, Henry E, as LtCol.
Howard, Frederick E, as LtCol.

**Captain**

Kennedy, Margaret A, (NC).

**OFFICERS TO TEMP DISAB RET LIST—**

Coenen, Lt Col Alphonse L.
Lawrence, Maj Rupert E.
Wratten, Capt William H.
Laing, 1st Lt George S.

**OFFICERS RETURNED TO RET STATUS—**

Westphal, Col George A.

**RESIGNED—**

May, Capt Gayle L.
Smith, Capt Donald S.
Dickinson, Capt John C, jr.
Mencher, Capt (1st Lt) Allan S.
Stewart, 1st Lt James H.
Pekarek, 1st Lt Bert E.

**PERMANENT PROMOTIONS—**

**To Lt Colonel**

**W/DR 11 Nov 58**

Popek, Edward S — Ballew, John M
Klette, Immanuel J — Mclachlan, Joseph J
Bahler, George P — Anderson, Bryant Y
Bray, Clifton L — Miller, Jean B, jr
Solem, Herman S — Zeine, Merle M
Fulmer, Harold G — Mourer, Lester C
Thompson, John K — Orr, George W
Russell, Harold G — Tarbutton, Jean D
Larsen, William A — Hnatio, Myron M
McAdams, Wm B — Rowland T J, jr
Green, Louis A — Chilstrom, K O
Simcoe, D A, jr — Brinson, Robert F
Fly, Hugh G, jr — Fischer, Jerome J
Davis, Joseph F — Orwat, Norman S
Hughes, Maurice L — Compton, Gordon B
Vivian, Jerrold M — Stubbs, Gail L

**W/DR 12 Nov 58**

Rose, Ralph J — Rickert, Walter K

**W/DR 13 Nov 58**

Tilley, Reade F — Chatterley, Archie W
Anderson, John F

**W/DR 14 Nov 58**

Lyon, Aubrey G — Warns, Thomas F
Gunn, Raymond D — Pickett, Joe W

**W/DR 15 Nov 58**

Triantafellu, Rockly — Meek, Arthur M

**W/DR 16 Nov 58**

Gray, Jay O — Marsh, Robert A

**W/DR 17 Nov 58**

McIntyre, C E — Sutton, Allan D

**To Major**

**W/DR 12 Nov 58**

Dietrich, Wm A — Anania, August R

**W/DR 13 Nov 58**

Winters, Sterling P — Anderson, Chas K
Snyder, John T — Galler, Frank L, jr

**W/DR 14 Nov 58**

Weems, Monard D — Logan, F W (DC)
Welsh, Wm F

**W/DR 15 Nov 58**

Edwards, L C, jr — Bines, W H, (MSC)
McCain, J P, (MC)

**W/DR16 Nov 58**

Baker, John C — Mateny, Henry
Sapp, Glenn E — Townsend, J F, jr
Irwin, Donald S, w/DR 17 Nov 58.

**To Captain**

**W/DR 11 Nov 58**

Donohue, W J, jr — Rowell, Claude R
Collavo, Laverne M, w/DR 12 Nov 58.

**W/DR 13 Nov 58**

Schlitz, Juanita D — Bazley, Robert W

**To 1st Lieutenant**

Kujawa, Walter A, w/DR 11 Nov 58.
Detering, Victor D, w/DR 14 Nov 58.

**W/DR 15 Nov 58**

Smith, Carl R — Passi, Henry R
Rudolph, H W, jr — Workmon, E E
Zuker, Alan L — Jordan, R M, jr
Equi, Dino P

**W/DR 16 Nov 58**

Hause, Richard G — Tingley, Ronald D
Sackschewsky, D M — Groves, F C, 2d
Hahn, Jack — McClure, C M, 3d
Schaefer, Ronald T

**W/DR 17 Nov 58**

Williams, S F — Leigh, Gerald G

**TEMPORARY PROMOTIONS—**

**To Major**

Meier, Henry C — Morse, B T, (ChC)
Morris, Charles W — Seimanovitz, H M
Meyer, Richard J

**REGAF PROMOTIONS CONFIRMED—**

**Lt Colonel**

Everest, F K, jr — Schweiger, W J, jr
Weniger, R L, jr

**Major**

Collins, Burt H — Kirkbride, J W, jr
Smith, H E, jr

**Captain**

Brodersen, R E — Hair, T L, jr

**CORRECTION—**

Myers, Maj Russell W, prev ors re his rsg fr Mather AFB, to Hq Comd, Bolling AFB, IATR "to Hq USAF, The Pentagon, Unit Pers Br."

**AIRMEN RETURNED TO RET STATUS—**

Thomas, M/Sgt Harvey P.
Flynt, M/Sgt Troy R.
Odell, M/Sgt Victor D.

**AIRMEN TRF TO AFRES & ASG INACT STATUS—**

Adcox, M/Sgt James G; Allamon, M/Sgt Olympus D; Gage, M/Sgt Joseph Z; Golien, M/Sgt Herbert L; Harper, M/Sgt Ernest L; Howard, M/Sgt Flois; Johnson, M/Sgt Raymond K; Matthews, M/Sgt Russell O; McGlynn, M/Sgt Milton J; McReynolds, M/Sgt Otho K;

Ogan, M/Sgt Wilson E; Oswald, M/Sgt Silver G; Boccino, T/Sgt Joseph; Bowen, T/Sgt Herbert O; Canio, S/Sgt Benny; Kohutek, S/Sgt Frank J, jr; Lubrano, A/1C Michael; Farmer, A/1C John O; Loftus, A/2C John R; Harris, M/Sgt Barron M; Hartley, M/Sgt Albert T; Hendrick, M/Sgt Leonard J; Keefe, M/Sgt James C; Hall, T/Sgt James H; Iscovitz, T/Sgt Joseph; Milton, T/Sgt Lawrence E; Stefanski, S/Sgt Stephen J; Abbott, M/Sgt J W; Blevins, M/Sgt Harold J; Bostrom, M/Sgt Rodney W;

Cline, M/Sgt John H; English, M/Sgt Erroll L; Garrett, M/Sgt James E; Googe, M/Sgt Jerry O, jr; Grokett, M/Sgt Russell A; Hager, M/Sgt Lonnie W; Leckie, M/Sgt Dan D; Delgado, T/Sgt I G; Dotson, T/Sgt James W; Dunn, S/Sgt Robert J;

Hamilton, S/Sgt Roy; Jones, M/Sgt Norman A; Naumann, M/Sgt Roy W; Pudlo, M/Sgt Chester B; Register, M/Sgt Bartow B; Sharek, M/Sgt John; Smith, M/Sgt James E; Taylor, M/Sgt Archie N; Thomas, M/Sgt Henry L; Williams, M/Sgt Herman E; Wood, M/Sgt Nathan C;

Morris, T/Sgt Roy W; Whitehead, T/Sgt Austin B; Wock, A/1C Joseph; Burnett, M/Sgt J D; Hoffman, M/Sgt Melvin H; Lacaze, M/Sgt Harry; Mallow, M/Sgt Thomas C; Philbeck, M/Sgt John W; Weldy, M/Sgt Robert L; Wilson, M/Sgt John C;

Bunge, T/Sgt Wolfgang R; Coyle, T/Sgt Joseph D; Blank, M/Sgt Marvin C; Fick, M/Sgt William C; Splak, M/Sgt Elias S; Williams, M/Sgt Wilson A; Bray, T/Sgt William E; Gunnels, T/Sgt Thaddus G; Burns, M/Sgt Marion; Deveny, M/Sgt James A;

Furrer, M/Sgt Charles L, sr; McKinney, M/Sgt Louis A; Stovall, M/Sgt Howard J; Clair, T/Sgt Charles R; Tuttle, T/Sgt George U; Fleemin, S/Sgt John D; Stanfield, S/Sgt Sam S, jr; Walker, A-1C Harry.

**AIRMEN RETRIED—**

Huya, A/2C Robert L; Sharp, M/Sgt Frank M; Thornton, M/Sgt Hollice I; Elweil, T/Sgt Gordon A; Baxter, S/Sgt Clifford H; Boyce, M/Sgt Ellsworth C; Martel, A/1C Armando; LePine, S/Sgt Edward R; Cunningham, M/Sgt Joe R; Dilbeck, S/Sgt Paul E;

Smith, A/2C John L; Allen, S/Sgt Glenn; Salabarria, A/2C Joseph J; Ridpath, A/3C Jake H, jr; Lappin, M/Sgt Vincent L; Rideout, M/Sgt Harold B; Chiprich, T/Sgt Stephen; Gawda, T/Sgt Theodore S; Pierce, S/Sgt Frank L; Parker, T/Sgt Henry C.

## Navy Orders

*From page 7—*

Rippa, Peter, ATKRON 216; to ATKRON 215.
Seaton, James R, AIRTRANSRON THREE; to NATRANSWGLANT.
Smith, Patrick H, NAS ANACOSTIA WASH DC; to NAS PORT LYAUTEY.
Dente, Eugene, CO USS CAPITAINE; to NAVTRADEVICECEN SANDS PT PORT WASHINGTON LI.
Doolin, Edward H, jr, NATESTCEN PAXRIV; to NAVAIRLANT TEM.
Dwyer, Thomas L, PHIBGRU ONE; to OPNAV.
Foiriani Herbert E, FLETACSUPPRON 21; to FLETACSUPPRON TWO ONE.
Gurley, Marion L, NAS NRLNS; to NAS NEW YORK FLOYD BENNETTFLD.
Hale, Robert F, NAVSUBSCOL SUBASE NLON DUINS; to NAVNUCLEAR POWER TU NATLREACTOR TESTINGSTA IDAHO FALLS DUINS.
Jenkins, Robert E (CHC), NAVSTA NPT; to USS SPERRY.
Jennison, Lewis L, BUAER; to FAIRSHIPWG ONE.
Jones, Forest M, OIC NAVGMSERVU NR 219; to LBEACHNAVSHIPYD.
Kelone, Emerick S, STAFF CINCPACFLT; to CO USS MCKEAN.
Klass, Francis J (CHC), USS EVERGLADES; to SERVLANT TEM.
Liberman, Leo (CEC), DPWO PRNC; to NAVAVSUPDEP PHILA.
Nemoff, Alfred J, NATESTCEN PAXRIV; to NAVAIRLANT TEM.
Quinn, Kenneth A, BUAER; to AIRDEVRON ONE.
Reardon, Francis P, USS SNOWDEN; to OPNAV.
Treacy, James F, jr, NAAS WHITINGFLD MILTON; to TACRON 11.
Tucker, Nimrod H, NARESFAC MIAMI; to NAVAIRLANT TEM.
Westfall, Robert M, HEAVY PHOTORON 61; to UTRON ONE.
Alford, Zeb D, NAVSUBSCOL SUBASE NLON DUINS; to NAVNUCLEAR POWER TU WEST MILTON SITE SCHNET DUINS.
Alotis, John, NAVFORJAPAN; to USS TORTUGA.
Bray, Walter H (SC), NAVMATCATALOG OFC BKLYN; to SERVRON THREE.
Davenport, Wayne E, AIRTRANSRON SEVEN; to NAS MFS TEM.
Earhart, Herman M, USS GALVESTON; to CLARKSVILLEB.
Everhart, Charles D, ASTNSNAVLOFF HONG KONG; to OPNAV.
Glover, George W, NAVRECSTA WASHDC; to JND.
Hiagler, Robert G, GMSERVRON TWO; to NGF WASHDC.
Hessley, John B, ICEDEFOR; to 6 ND.
Irving, Robert, USS PHILIPPINE SEA; to OPNAV.
Kees, John D (SC), NAS CORPC; to NYGRU.
Kimmons, George W, OFC OF BAGR CENDIST WRIGHT PATTERSON AFB; to NAVAIRLANT TEM.
Kleinert, Charles E, MSTSLANTAREA; to NAVRECSTA NAVB BKLYN.
Laughlin, George W, OFC OF BAR PRATT AND WHITNEY AIRDIV UNITED AIR CORP EAST HARTFORD; to NAVAIR LANT TEM.
McKee, John C, OPDEVFOR; to OPNAV.
Odonnell, William F, USS PLYMOUTH ROCK; to USS VERMILION.
Pyles, Lavern (CEC), NAVAVSUPDEP PHILA; to NAVHOSP ST ALBANS LI.
Spahr, Herman G, OHIO STATE UNIV DUINS; to NAVAIRLANT TEM.
Sullivan, John E, USS NAVASTA; to NAV STA LBEACH.
Tracy, Lillian K (NC), NAVHOSP PHILA; to NAVHOSP NPT.
Triplett, Laverne C, NAND SEAL BEACH; to NAVRECSTA NAVSTA TI SFRAN.
Tucker, Edward C, USS GENERAL A E ANDERSON; to USS KAWISHIWI.
Tuttle, James F, USS BOXER; to CO FITRON 141.
Vanvleet, Carroll, CO NAVMARCORESTC FRESNO; to USTAIWANPATFOR/FAIR WG ONE.
Walters, Melville J, jr (SC), ANTARCTIC SUPPACTY; to NAS CORPC.
Watson, Robert S, CO NAVRESTC NAVSTA NAVB NPT; to USS REMEY.
Yates, William K, NAVSUBSCOL SUBASE NLON; to NAVNUCLEAR POWERTU NATL REACTOR TESTINGSTA IDAHO FALLS.

**Juniors To Sea Command**

**Lieutenant**

Spencer, Ralph G, USS LERAY WILSON; to CO USS LERAY WILSON.
Thomas, Robert L, USS GRAHAM COUNTY; to CO USS ORLEANS PARISH.

# Air Force Boards Meet 26 January To Select CWO's, W-4, W-3 And W-2

Air Force selection boards will be convened at Headquarters on 26 January to select and recommend Regular and Reserve warrant officers for permanent promotion to CWO-4, CWO-3 and CWO-2. Excluded are temporary USAF warrant officers who have no Reserve appointment.

The following officers will be considered:

**Regulars**—Warrant officers serving as WO's; warrant officers serving on extended active duty as Reserve commissioned officers.

**Reservists**—Warrant officers serving on EAD as warrant officers who have AFRes and ANGUS warrant officer appointments; AFRes and ANGUS warrant officers not on extended active duty.

Eligibility criteria are as follows:

**For permanent CWO-2:** Permanent WO-1 not previously selected for promotion with permanent date of rank or promotion service date on or before 30 June 1957. Fully qualified method of selection will be utilized.

**For permanent CWO-3 and CWO-4:** Permanent CWO-2 and CWO-3 not previously selected for promotion with permanent date of rank or promotion service date on or before 30 June 1954. Best qualified method of selection will be utilized.

Major Air Commands have been directed to expedite submission of information not previously reported which reflects unfavorably on fitness or performance of duty in present grades of eligible warrant officers.

Any Regular or Reserve warrant officer eligible for consideration for permanent promotion by the board may forward to USAF Headquarters (Attention: AFPMP-4E), to arrive no later than day before board convenes, written communication inviting attention to any matter of record in the Department of the Air Force concerning himself which he considers important in his consideration, provided such communication does not contain any reflection upon the character, conduct, or motives of, or criticism of, any officer or warrant officer.

Referring to AFR 36-45, (subject: Temporary Promotion of Warrant Officers, W-1), AF Headquarters requested strict control of temporary promotions to CWO, W-2, USAF, of eligible Warrant Officers, W-1, who have active duty dates of rank as Warrant Officers, W-1 prior to 16 January 1957.

# Missile-Like Tow Target Developed At The Eglin Air Proving Ground Center

A needle-nose device that looks more like a missile than a tow target has been developed at the Air Proving Ground Center, Eglin AFB, Fla.

Designated the TDU-9B, the dart-type target was developed by APGC's Target Development Laboratory, responsible for the development of all aerial towed targets, scoring devices, and related equipment for the Air Force.

Like earlier tow targets designed for air-to-air guided missile work, the TDU-9B will be towed on extremely long tow cables to provide the required degree of safety for the crew of the towing aircraft. As much as five miles of cable will separate the tow aircraft and the target on some missions in which the new target will be utilized.

The sleek-looking device is designed for operation at all speeds up to one and one-half times the speed of sound and altitudes up to 65,000 feet. It will be employed primarily in the training of aircrews in air-to-air guided missile firing exercises.

The target weighs 242 pounds, is 16-feet in length and eight inches in diameter.

The target contains an air-driven generator; a multi-channel radio to receive commands from ground stations; an electronic radar tracking beacon; a set of flares to simultae jet exhausts for heat-seeking infra-red missiles; a smoke dispenser; and a scoring device, which informs the attacking pilot the exact distance by which he missed the target if this should happen.

Project Officer for the missile target is 1st Lt. Thomas L. Weakley, a graduate of Purdue University who holds a Master's Degree in Aeronautical Engineering from the University of Southern California.

Prime contractor for the target is the Hayes Aircraft Corporation of Birmingham, Ala., who constructed the device almost entirely of reinforced plastic.

**Lt. Col. Troy B. Browne**, former Chief of Base Services, 2710th Air Base Wing in Tachikawa, Japan, has been named Special Assistant to the Commander of Robins AFB, Ga.

**Lt. Col. Paul D. Pohlen**, who recently completed KC-135 transition school at Castle AFB, Calif., will take command of the newly-formed 915th Air Refueling Squadron, Ramey AFB, P. R.

# U. S. COAST GUARD

**Secretary of the Treasury—Robert B. Anderson**
**Commandant—Vice Adm. Alfred C. Richmond**

PRESIDENT EISENHOWER has appointed eight Coast Guard officers to the next higher temporary rank, including one to lieutenant commander, two to lieutenant and five to chief warrant officer, pay-grade W-2.

LCdr. Laura M. Daly's new rank became effective 7 November 1958 and dates back to 1 July 1958.

Lt. Arthur Solvang's appointment is effective from 13 October 1958 with date of rank from 4 September 1957.

Lt. Albert E. Reif, jr.'s appointment and date of rank are dated 24 September 1958.

The following warrants will be advanced to CWO-2, effective and to rank from 1 December 1958.

| | |
|---|---|
| Carver, Albert V | Tanner, Hull C L |
| McGuffin, Mack E | Simpson, John E |
| Midgett, Hubert F | |

In addition, the President named four chief petty officers for promotion to temporary warrant officer with ranks effective from 1 December 1958. Their names and the categories to which they will be appointed are:

**To Boatswain**—Delaney J. Elliott and Louis A. Davis.

**To Radio Electrician**—John H. Lee and Marvin L. Olson.

At the same time, five former Merchant Marine officers were appointed the temporary ranks shown below with ranks dating from 10 September 1958, and effective upon oath of office:

**To Lieutenant**

| | |
|---|---|
| Wald, Leon Y | Dawley, Joseph P |
| Simonds, Richard K | Wentworth, Leigh A |

**To CWO-3**

Cirando, Howard A

### Ends 42 Year Career

Cdr. Felix S. de Soboll, a former Navy captain and a veteran of WWI and WWII, has ended a career of 42 years.

At the time of his retirement he was Senior Marine Inspector, Personnel and Law Specialist, Twelfth Coast Guard District, San Francisco.

The Commander served in the Coast Guard and the Navy during WWI. Between the wars he held several administrative positions, including Vice President of the American Blade Corp., and Construction Superintendent, Better Homes Development Corp., both in New York.

He returned to the Navy before the outbreak of WWII and was Operations Officer at Pearl Harbor at the time of the Japanese attack. During the war he moved up to four-stripe rank as captain of the Hospital Ship Repose. He transferred back to the Coast Guard's Sea Safety Division in 1946. He was assigned to San Francisco in 1947.

Commander and Mrs. de Soboll reside at 1250 Clay Street, San Francisco 8, Calif. After the holidays they will move to their new home in Rossmoor, Los Alamitos.

### Lt.(jg) Tutt Commands Cutter

Lt.(jg) Robert R. Tutt, USCG '56, has assumed command of the newly commissioned cutter CGC-95324.

The vessel recently was commissioned at the U. S. Coast Guard Yard, Curtis Bay, Md., with Capt. V. E. Day, Yard Commanding Officer, presiding at the ceremonies. Also participating were Capt. Leon H. Morine, Floating Units Division, Office of Operations at Headquarters, and Chief Yeoman George R. Tullis, a Minister of the Church of Scientology.

### Sent To Academy OIS

Coast Guard Headquarters has named seven lieutenants, one lieutenant (jg) and three chief warrant officers to attend the three-month Officer Indoctrination School, USCGA New London, Conn.

Following completion of OIS, which convenes 4 January, the chief warrant officers will remain at the Academy an additional three months for the Merchant Marine Inspection Indoctrination Course, which gets underway 29 March.

The following officers will report to the indicated cutters upon completion of OIS:

**Lieutenant**

Billingslea, Beverly V, MINNETONKA.
Bonawitz, Calvin F, CAMPBELL (Engr Duty).
Emory, Nelson G, SPENCER (Engr Duty).
Gates, John E, GRESHAM.
Larner, David, jr, ABSECON.
Moats, Louis, INGHAM (Engr Duty).
Sibley, Ralph W, McCULLOCH.

**Lieutenant (jg)**

Shaeffer, Benjamin R, ROCKAWAY.

The chief warrants being sent to school are:

McCracken, Francis C Rowe, John E
Gregory, Clinton O

**ASSIGNMENT CHANGES**

**Rear Admiral**

Moore, Harold C, CGD5 (Dist. Cdr) to CGD12 (Dist. Cdr) & COMWESTAREA.

**Commander**

Bracken, Robert O, HQ (O to OFU).
Cheney, Leroy A, SPENCER (XO) to EAST INSP (Duty)—CANCELLED.
Natwig, John, CGAS, Elizabeth Cty (Designated XO).
Schmidt, Victor A G, Base, Boston (XO) to CGD1 (Ch. Int. & L. E. Sect).
Woods, David W, CGD7 (Legal Officer) to SPENCER (XO)—CANCELLED.
Wright, Walter A, HQ (TEM) to Base, Boston (XO).

**Lieutenant Commander**

Mackle, Robert J, Group, Balto (XO) to MACKINAC (XO).
Stewart, James P, CLOVER (CO) to HQ (EEE).
Tharp, Edward R, CITRUS (CO) to HQ (MVP) amended to HQ (MVI).

**Lieutenant**

Carlson, Eugene, jr, CHEROKEE (Designated XO).
Cobaugh, Donald, CGD8 (RCC) to KLAMATH (Duty).
Fletcher, Robert E, CGD5 (oan) to VIOLET (CO).
Koll, Victor, OAK (CO) to CGD5 (oan).
Roberts, Arthur P, Depot, Guam (Duty) to Marianas Sect (Duty).
Rubinsky, Ludwig K, VIOLET (CO) to OAK (CO).
Hodges, Richard D, Base, Galveston (Genene) to YAKUTAT (EO).
Parsons, Glen N, CGAS, SFran (Difot) to Chanute AFB (Duins-Difot).
Spadafora, Nathaniel C, YAKUTAT (EO) to Academy (Duty).

**Lieutenant (jg)**

Albritton, Kenneth D, ANDROSCOGGIN (Duty) to Depot, Guam (Duty).
Granger, James A, ROCKAWAY (Engr Trng to Engr Duty).

**Ensign**

Cowart, Joseph B, jr, ANDROSCOGGIN (Duty) to CGD7 (RCC).
Goodwin, Donald B, EASTWIND (Duty) to Group, Boston (Duty).
Knauff, Robert P, MARIPOSA (Duty) to Group, NY (Du.y).
Miller, Ronald L, HOME to Base, Gloucester (Duty).
Reckitt, Harry J, ROCKAWAY (Duty) to NAS, Pncla (Basic Flt Trng).
Williams, Hugh T, jr, MADRONA (Duty) to COTP, Jacksonville (Duty).
Wood, Theottis, ANDROSCOGGIN (Engr Trng to Engr Duty).
Eunson, William, jr, CASTLE ROCK (Duty) to Academy (Duty).
Newton, James A, BASSWOOD (Duty) to Depot, Yerba Buena Island (XO).
Nichols, Roy E, jr, CAMPBELL (Engr Duty) to INGHAM (Engr Duty).
Recio, Bolivar T, INGHAM (Engr Duty) to Academy (Duty).
Riddle, Hill C, Academy (OCS) to BUTTONWOOD (Duty) amended to BASSWOOD (Duty).

**CWO-4**

Mister, Herbert E, HAWTHORN (XO) to Depot, Balto (CO).

**CWO-3**

Johnson, Robert A, AR&SB, Elizabeth City to Base, Detroit.
Marshall, Everett M, Group, Newport (GRUCOM) to Group, Detroit (XO) & Belle Isle LBSTA (CO) amended to Group, Detroit (XO).
Revels, John C, HALFMOON to AR&SB, Elizabeth City.

**CWO-2**

Berry, James W, Base, Chincoteague (Designated CO).
Bunkley, Charles E, HAWTHORN (Designated XO).
Lenac, Rudolph T, Base, St. George to Base, Milwaukee.

**WO-1**

Alles, RELE W-1 Frederick J, RadSta, New Orleans (OinC) to RadSta, Northbrook (OinC).
Hammack, RELE W-1 John W, RadSta, New Orleans (Designated OinC).

The following assignments are conditional upon acceptance of appointment to Warrant Officer, W-1:

Davis, BOSN Louis A, Freeport LBSTA (Enl) to HAWTHORN.
Elliott, BOSN Delaney J, HUMBOLDT BAY LBSTA (Enl) to NETTLE.
Oviatt, GUN Robert W, SPENCER (Enl) to RECEN, Alameda.
Lee, RELE John H, COOS BAY (Enl) to CGD5.
Olson, HELE Marvin L, CGD13 (Enl) to RadSta, NOrleans (XO).


# SCHOOL AND CAMP DIRECTORY

The Schools and Camps listed below are effectively equipped to care for the educational and recreational needs of the children of members of the services and this Directory is recognized as an authentic and reliable aid to service parents in solving the problem of child education. For details as to the Schools listed in this Directory address them directly or communicate with the Army Navy Air Force Journal Dept. of Education, 1710 Conn. Ave., N. W., Washington 9, D. C.

**ALABAMA**

**MARION INSTITUTE**

117th year. Fully accredited four-year Preparatory School and Junior College in the heart of the Deep South. Special preparation for Army, Navy and Air Force Academies. Fully Military with Senior R.O.T.C. unit. Sports. Mild climate. Small classes. For view book write:

The Registrar, Marion Institute
Box J, Marion, Alabama

**CALIFORNIA**

**MT. LOWE MILITARY ACADEMY**
BOYS 8-14

- Expert Supervision
- Accredited Academic Training
- Jr. Military Training. Cadet Unit Approved by State Adjutant General
- Athletic & Recreational Activities

$85 Per Month
603 W. Palm St. Altadena, Calif. SY 4-5079
Dept. A Maj. J. H. Dargin, President

**DIST. OF COLUMBIA**

**Sullivan School**

Effective and thorough preparation for West Point, Annapolis, Air Force and Coast Guard Academies, and all colleges. Advance Courses for Service Academies and Colleges start March 16. Wendell E. Bailey, USNA '34, Principal, Box J, 2107 Wyoming Ave., N. W., Washington 8, D. C.

**COLUMBIAN**

*"The Service-Academy Prep"*

Est. 1909 Intensive, individualized preparation for West Point, Annapolis, Air Force Academy, etc., and all colleges. How-to-study training. Since 1944 over 95% of full time students have entered the Academies and colleges. Special "cram" courses begin in January and February. Summer School June and July. Fall term begins in September. For full information write:
Box A, 1811 Biltmore St., N.W., Washington 9, D. C.

**GEORGIA**

**GEORGIA MILITARY ACADEMY**

8 miles from Atlanta—Winter and summer school. R.O.T.C.—Highest government rating. Accredited. Prepare for all colleges and the national academies. Separate Junior School, first thru seventh grades, limited to 100 boarding cadets. Postgraduate course. All major sports. Required attendance at gym classes. Cadets live in small groups with teachers. Moderate rates. Write Col. W. P. Brewster, College Park, Ga.

**NEW YORK**

**BRADEN'S** Established 1883
CORNWALL-ON-HUDSON, N. Y.
Personalized preparation for all Service Academies and College entrance requirements. Enrollment limited to 45. Success after entrance assured by Advance Course. Summer Course for competitive exams. Catalog.
LT. GERALD J. SULLIVAN, Ret., Principal
H. VINCENT VAN SLYKE, Executive

★ **THE MANLIUS SCHOOL** ★

Accredited college preparatory and 7th and 8th grade. Military ROTC. Ski platoon. Tutorial assistance included. Close supervision of study. Students grouped by scholastic ability. Fall, winter, spring sports. 125 acre campus. For "Tutorial Method" and catalog, address.
ROBERT M. WEEKS, *Dir. of Admissions*
MANLIUS SCHOOL, MANLIUS, N. Y.

**PENNSYLVANIA**

**VALLEY FORGE MILITARY ACADEMY**

*"At the Nation's Shrine"*

One of America's Most Distinguished Military Academies. Small classes. High School and Junior College courses. Fully accredited. Arty., Cav., Infantry, Band, Senior Division ROTC. Catalog.
BOX V, WAYNE, PA.

**SOUTH CAROLINA**

**CARLISLE MILITARY SCHOOL**

Develops manly men through cultivation of physical, mental, spiritual qualities. Small classes. Pre-Aviation course. Boys from 20 states. All sports. Cadet Band. Non-sectarian. Also sub-freshman dept. 8th-12th grades. Rates $960.00 including basic uniforms. Catalog on request.
Col. Jas R. Risher, Headmaster, Bamberg, S. C.

**TENNESSEE**

**SEWANEE MILITARY ACADEMY**

*A division of the University of the South*

A College Prep School On a College Campus On a Mountain Top | An Episcopal School ROTC Honor School Benwood Scholarships

Fully accredited. Grades 8-12. Small classes. All sports: gymnasium, indoor pool. 91st year. For catalog write: Col. Craig Alderman, Supt., Box A, Sewanee Military Academy, Sewanee, Tennessee.

**VIRGINIA**

**Fishburne MILITARY SCHOOL**

18% of Enrollment are Sons of Service Officers

A distinguished military school for the young man seriously concerned with adequate preparation for college. Accredited since 1897. Grades 9-12. Highest ROTC rating. Summer School. Catalog. Colonel E. P. Childs, Jr., Supt., Box J, Waynesboro, Virginia

**FORK UNION MILITARY ACADEMY**

★ Our ONE SUBJECT PLAN of study in Upper School (grades 9-12) has increased honor roll 50%. Develops concentration. Fully accredited. ROTC highest rating. 17 modern buildings. 2 completely equipped gyms. 2 indoor pools. Excellent health record. Junior School (grades 4-8) has separate buildings, gym, pool. Housemothers. 60th year. For ONE SUBJECT PLAN booklet and catalog write: Dr. J. C. Wicker, Box J, Fork Union, Va.

**STAUNTON MILITARY ACADEMY**

In Beautiful Shenandoah Valley. Thorough college preparation; fully accredited. Individual guidance. Band. All sports. 2 gyms. Pool. Fine health record. Fireproof buildings. Separate Junior School. Illus. Catalog write Supt. S.M.A. Box W, Staunton, Va.
BASIC COURSE R.O.T.C. BY U. S. ARMY INSTRUCTORS.
Founded 1860

*THESE SCHOOLS*

Invite requests for catalogue and information. In writing kindly mention The Journal.

**RETIRED STUDENTS. A group of officers participating in the Transitional Training Program at Temple University Management Institute, in Philadelphia are shown here visiting an industrial plant as part of the ten day program to assist military officers who are retired or about to be retired, prepare for executive positions in industry. Left to right: Maj. Gen. Bryan L. Milburn, Director of Transitional Training at Management Institute; Col. William P. Connally, USA; Mr. Harvey A. Stackman, Director of Management Institute; Col. D. Stanley Ross, USAR; Lt. O. K. Anderson, USA-Ret.; Col. Theodore S. Paul, USA-Ret.; Col. Charles A. Dixon, USAF-Ret.; Col. Elden Q. Faust, USA-Ret.; Capt. Allen B. Adams, jr., USN; Col. Kenneth C. Jones, USA-Ret.; Lt. Col. Joseph W. Darling, USAR; Lt. Victor E. T. Orefice, USN (Ret.) and Mr. Frankland Cutshall, President, Marland Photoengraving Company.**

## *Commissioned In USAF*

***From page 11—***

Sargen, Charles M
Sargent, George T
Sautter, Albert L
Schlemm, Clayton L
Schroeder, Neil C
Schumacker, R L
Schweickert, J G
Schwellenbach, C B
Scoggin, Lockwood B
Scott, James P
Scott, Roy M
Serowski, Richard
Sestokes, Victor G
Seward, Edward D, jr
Sewill, Burvett B
Shadeck, Jack C
Sheaffer, Abram B
Shearer, William D
Shelton, Joseph L, jr
Shires, Justin W
Shisler, Harry E
Silcher, Bruce E
Silverman, Fred
Simonson, Clifford W
Siravo, Pasco F
Skibbe, Harold W
Skipper, Roy B
Smith, Albert E
Smith, Arnold
Smith, Bernard M
Smith, Carlton M
Smith, James P
Smith, John B
Smith, John J
Smith, John P
Smith, Lloyd
Smith, Robert D
Sorensen, Gordon R
Sowers, Robert L
Spencer, Edwin C, jr
Spencer, John O
Spencer, Parker R
Stahl, Eugene M
Stainkamp, Wilbur W
Starling, Andrew L
Staver, Arie
Stevens, Michael
Stevenson, Charles L
Stephenson, C C, jr
Steward, Maurice G
Stieg, Carl L
Stills, James V
Stillwell, Howard A
Stitt, Richard G
Stockdale, F D
Stockman, Walter
Stocks, Harold J
Stockton, David E
Stoesser, Robert E
Stover, Glenn A
Stowers, Frederick P
Strand, Sherman R
Strating, Robert E
Stroup, Harry L
Sturtevant, Robert H
Sullivan, John C
Sullivan, Joseph M
Susskind, Harold A
Swift, John J
Sykes, William W
Tauriello, Daniel
Taylor, Emmett T
Taylor, John H
Taylor, Thomas E
Thacker, Allie A
Thacker, Elmer C
Thomas, Archie C
Thomas, Henry W
Thomas, John E
Thomas, Walter H
Thompson, Webb
Thompson, Forrest G
Thompson, Wyles L
Thornton, Jack R
Timmins, Edward A
Todd, Robert F
Toso, Henry J
Tracey, Ford P
Trout, Max D
Tucci, Leon J
Turoff, C G
Tyson, Samuel W
Uhalt, Joseph H
Upchurch, James H
Upton, Troy H
Urey, Harry B, jr
Vanderpoel, John A
Van Leeuwen, H M
Van Meter, C M
Van Nest, John H
Vantrease, W T
Van Wormer, C E
Vatalaro, Ralph L
Vengelen, Ray F
Via, Ernest A
Virgin, Benjamin T
Volker, Frederick W
Voyce, Charles J
Wagner, Henry J
Walker, Arthur I, jr
Wallace, Richard B
Walsh, James H, jr
Waple, Charles G, jr
Ward, Ralph H
Ward, William M
Warner, Paul A
Wasemiller, Marion D
Watkins, George M
Watson, Billy G
Watson, Lewis E
Watson, Robert T
Watt, James E
Wayne, Allen T
Wear, James H, jr
Weatherwax, K C
Weaver, Earl G
Weaver, Lem J, jr
Wedlan, Paul A
Wehrle, Joseph H
Weimer, Franklin E
Weinstein, Robert M
Weldon, Andrew J, jr
Wellisch, Lawrence M
Wells, Charles I
Wells, Harold G, jr
Wenrick, Stanley T
Wentz, Willard E
Werdung, R M
Werner, Milton H
Werts, Herbert A
West, Roy L
Weston, Ralph A
Wheeler, Herbert K
White, Roy J
Wiederanders, Carl J
Wiggins, Dock E
Wilcox, George O
Wilcox, George W
Wilcox, Max A
Wilkinson, John L, jr
Williams, Richard L
Williamson, Henry W
Willis, William T, jr
Wilson, Clarence D
Wilson, Claude J
Wilson, Talmadge A
Winslow, Murray A
Wise, William H
Wolf, Kenneth G
Wolf, Paul J
Woody, Walter W
Woolbright, James G
Woolley, Jed B
Wygocki, William M
Yates, Warren E
Young, Braxton L
Young, Harry C, jr
Young, John K
Zartman, Monroe D
Zerbe, Franklin E
Zierden, Eugene H

**TO CAPTAIN, (JUDGE ADVOCATE)**

Dolan, Hugh J
Heisler, Edmond H
Kaliher, William B
McClung, Elbert L
Richman, Samuel R
Robinson, William H
Stout, James M
Stuckey, Daryle R

**TO FIRST LIEUTENANT, (JUDGE ADVOCATE)**

Kuhlhoff, Eugene A
Lee, Richard J
Schrader, George D
Thompson, Robert S

### HOUSING FOR HOOD

**Construction has begun on 500 Capehart housing units for military families at Ft. Hood, Tex.**

**Construction will be completed in about 18 months. It will bring the post closer to its goal of housing roughly 50% of personnel authorized public housing.**

**Even with completion of the 500 units, 1,410 units remain to be built before the goal is reached.**

## Marine Corps List Tells Junior Officers

The officers shown below are the last Regulars as of 1 November who have been promoted or for whose promotion vacancies existed, under the Officer Personnel Act of 1947, to the grade indicated:

| Rank | Permanent | Temporary |
|---|---|---|
| MajGen | M. L. Dawson | W. M. Greene, jr. |
| BGen (Unr.) | R. D. Salmon | H. W. Buse, jr |
| BGen (SDO) | W. P. Battell | P. R. Tyler |
| Col | P. T. Johnson | F. F. Parry |
| LtCol (Unr.) | R. J. Fairfield | E. H. Winchester |
| LtCol (LDO) | W. G. Reid | ..... |
| Maj (Unr.) | J. E. Quay | L. Schoenberger |
| Maj (LDO) | W. Feliner | ..... |
| Capt (Unr.) | L. W. Schwindt | H. D. Sansom |
| Capt (LDO) | J. A. Weatherspoon | ..... |

## RETIRED MARINE GENERAL IS MACH BUSTER

**Col. Gordon M. Graham, USAF, Commander of Tactical Air Command's 31st Tactical Fighter Squadron, Turner AFB, Ga., has taken two Marine Corps general officers through the sound barrier.**

**Brig. Gen. William P. Battell, Commanding General of the Albany, Ga., Marine Corps Supply Center, Ga., and Maj. Gen. Fred Robillard, USMC-Ret., flew the back seat of an F-100F supersonic aircraft as Colonel Graham demonstrated the capabilities of the Supersabre.**

**Membership in the North American F-100 Mach-Busters Club, an organization composed of those who have exceeded the speed of sound, is forthcoming for General Battell and General Robillard as a result of their 1.15 Mach, 40 minute flights.**

**General Robillard's flying history dates back to WWI. He was the fifth Marine Corps to receive wings, and participated in many aerial missions in that conflict. Another of his accomplishments includes flying the mails in the earliest days of such attempts.**

## *Retired Coast Guard Captain Will Aid International Safety At Sea Talks*

VAdm. Alfred C. Richmond, Coast Guard Commandant, has announced that the United Kingdom has initiated the preparatory work leading to the convening of conferences in the spring of 1960 for the purpose of revision of the International Convention For The Safety of Life at Sea, 1948 and the International Load Lines Convention, 1930.

The meetings on both Conventions will be held in London.

Admiral Richmond is chairman of the General Committee assisted by Capt. Robert T. Merrill, USCGR-Ret., Chief, Shipping Division, Department of State as Vice Chairman. Working Committees for the Safety of Life at Sea Conference, under the General Committee, subdivide the several areas of the 1948 Convention as follows (with Chairmen indicated):

Construction Committee—VAdm. E. L. Cochrane, USN-Ret.

Life Saving Appliance Committee—RAdm. H. T. Jewel, USCG Chief, Office of Merchant Marine Safety.

Radio Committee—Commissioner R. T. Bartley, Federal Communications Commission.

Safety of Navigation Committee—RAdm. I. T. Duke, USN-Ret.

In addition to the above, a Nuclear Power Committee has been formed with Mr. A. R. Gatewood, American Bureau of Shipping as Chairman to consider safety aspects of nuclear powered merchant ships.

## Gen. Bradley On Board

**General of the Army Omar N. Bradley, USA, who is Board Chairman of Bulova Watch Company and Bulova Research and Development Laboratories, as well as a Director of the National Savings & Trust Company of Washington, D. C., has been elected a Director of Food Fair Stores, Inc., of Philadelphia.**

## DSM To Gen. Jones

**Maj. Gen. Herbert M. Jones, USA-Ret., former Army Adjutant General, received the Distinguished Service Medal for "exceptionally meritorious service" from 1946 to his retirement 31 October 1958.**

## Col. Ray Adams Retires; Joins Engineer Firm

Col. Ray Adams, Army Engineer Center and Ft. Belvoir, Va. CofS during the past 21 months, retires 30 November.

He will represent Anderson-Nichols and Company, a consulting engineer firm of Boston, at its west coast office at Los Angeles.

Col. and Mrs. Adams and their daughter, Charmaine, will depart Ft. Belvoir 5 December for Los Angeles.

## Col. Hickey Is Dix QM

**Col. Terrence R. J. Hickey, former Chief of the Joint Petroleum Branch, U. S. Army Headquarters in Europe, has been appointed Post Quartermaster at Ft. Dix, N. J.**

**Colonel Hickey, USMA '31, is married to the former Amy Kerrigan of New Yok City. They have a 10-year-old son, Michael Francis.**

## "Error" May Cost Up To $1,000

Hundreds of unsuspecting retired military personnel may be forced to return substantial sums of money to the Government because of "an administrative error."

The Veterans Administration estimates that the average overpayment will total $60 to $70, but says that some may amount to well over $1,000.

Those affected are retired military personnel from all Services who had waived part of their military retired pay to accept a like amount in tax-free Veterans Administration compensation.

Retired members who waived all their retired pay to receive VA compensation are not affected.

The "error" stemmed from implementation of the PL 85-168, which in 1957 raised VA compensation for Service-connected disability. The raises ranged from 10% for partial disability to 25% for total disability.

When the retired members were given their VA compensation raise in 1957, a like amount was supposed to be deducted from their military retired pay. Because the necessary pay waivers were not forwarded from the VA to the Service finance centers, no deductions were made.

Now, after the error has been caught by the General Accounting Office, the Services have been assigned to collect the overpayments.

Already begun, the collection will be accomplished automatically by the Services, with retired personnel given the opportunity of either making lump-sum restitution or having monthly deductions made from their military retired pay.

No final decision has been given on who made the "error."

According to the Comptroller General's reasoning, the overpayments were made by the Services, but the failure to forward the necessary waivers must be blamed on the Veterans Administration.

## Col. Harrington Retired

The Department of the Air Force announced the retirement in April 1956 of Col. F. Whitney Harrington, USAF, under Title III, P. L. 810, 80th Congress. Colonel Harrington now lives at 30 Palmetto Lane, Harbor Bluffs, Largo, Fla.

## *Navy Awards $8.7 Million To Beech*

The Navy has awarded Beech Aircraft Corporation, Wichita, Kans., a production contract valued at approximately $8.7 million for remote-controlled KDB-1 target aircraft.

Frank E. Hedrick, Beech vice president-director, said deliveries of the 600-pound Navy target will begin in May 1959 and extend through May 1960. The new order included the supply of all necessary ground support equipment and the provision of service spares.

Developed for the Navy under contract to the Bureau of Aeronautics, the Beech-designed KDB-1 recently concluded fleet evaluations at the Naval Air Missile Test Center, Point Mugu, Calif. It will be used for surface-to-air and air-to-air weapon systems evaluation and training, including missile firing missions.

Powered by a 120 hp McCulloch engine, the small pilotless aircraft has a high speed of 300 knots. It has been flown as high as 43,500 feet, an unofficial Navy altitude record for targets in the KD-300 (medium performance) class, and operated successfully at control and tracking ranges of over 100,000 yards.

## Col. McCulloch Chosen To Head Retired Unit

The Retired Officers Association of Indiana has elected Col. Thomas G. McCulloch of Indianapolis as new President to succeed Col. Floyd E. Lindley of Marion, who resigned because of serious illness.

Since his retirement in 1954, Colonel McCulloch has been serving as Chief, Division of Audit and Control, State Highway Department of Indiana.

At their November meeting at the Naval Armory, Indianapolis, the State-wide group also created the new position of Public Relations Officer. Lt. Col. Judd Green of Lawrence was chosen for this post.

Other officers of the organization are: Senior-Vice President, Cdr. Chester W. Beaman, Indianapolis; Vice-President for Army, Col. Joseph B. Daugherty, Indianapolis; Vice-President for Navy, Lt. H. P. Hawker, Indianapolis; Vice-President for Air Force, Lt. Col. Charles F. Reed, West Lafayette; Secretary, Lt. Edw. T. Emmelman, Indianapolis; Treasurer, Col. Orion Norcross, Indianapolis; Chaplain, Lt. Col. Lee McM. Rose, Warsaw.

## SOLDIER-EDITOR RETIRES

Col. James A. Channon has retired at Continental Army Command headquarters, Ft. Monroe, Va., after completion of a 23-year career of active military service.

A USMA '25 graduate, he left the Army in 1930, and was an editor and publisher with the McGraw-Hill Publishing Company in New York for 10 years. He returned to active duty in 1940, and during WW II served with the 84th Infantry Division as CofS in Europe.

Colonel Channon will live at 3714 Fairway Lane, Louisville, Ky.

## PL 810 Retirements

The Army has placed the following named National Guard and Reserve officers on the retired list upon their attainment of age 60 and completion of at least 20 years' creditable service as provided under Title III, PL 810, 80th Congress:

**Colonel**

Jones, Lloyd T
Orr, Eli H
Woodward, Robert M
Brokaw, Charles E
MacDonald Donald E
Beasley, William A
Mawhinney, James D

**Lt Colonel**

Schultz, Frank B
Joyce, Temple N
Hubbard, John G
Woodman, Arnold J
Sage, Winfield H
Ratigan, John E

**Major**

Brown, Charles E
Fox, Abe W
Salls, Kenneth T
Oliver, William P

**Captain**

Kochan, Peter S, NG
Fulton, Harold J
Strong, Earle R

**1st Lieutenant**

Knight, Leroy A

**Chief Warrant Officer**

Austin, W-4 P J

Also placed on the retired list under the above law are the following named enlisted men:

Small, M/Sgt Chester E, NG
Reilly, Phillip C, jr, NG
Cresswalt, M/Sgt Albert B, NG
Meyer M/Sgt Louis C, NG
Morton, Sgt Alpheus F, NG
Echevarria, Pvt Benigno, NG

## Colonel Is Mayor

Col. Frank Cumiskey, USAR-Ret., has been elected Mayor of Riddle, Oregon. His address is P. O. Box 125, Riddle.

## *Wilsons Choose Hawaii*

Col. Ronald F. Wilson, USAF-Ret., and his wife, Dorothy, have chosen to establish their residence in Hawaii. They sailed 21 November from Ft. Mason, Calif., aboard the USNS Ainsworth.


# *Take Advantage of These*

# *Special Christmas Gift Rates*

NOW you can give Army Navy Air Force Journal to friends and relatives in any branch of military service at SPECIAL CHRISTMAS GIFT RATES. They'll find it *interesting*—and it could also play a part in their future success as it has for others. It's the one gift "just right" for anyone in the Armed Forces — Regular or Reserve, Active or Retired.

And it's hard to think of any gift that's so easy to buy. No crowded stores. No frantic rush. No worries about getting the wrong thing in haste.

Just clip the order form below and fill in the necessary information and put an important part of your Christmas shopping behind you. We'll mail the first copy on your gift subscription and a gift announcement card signed with your name, in time to arrive just before Christmas.

No need to enclose payment now, unless you want to. We'll bill you after the first of the year. But please send your instructions as soon as possible, so we can give your order the careful attention it deserves.

***Use These Handy Gift Order Forms to Put a BIG Part of Your Christmas Shopping Behind You Right Now***

**ARMY NAVY AIR FORCE JOURNAL**

**1710 Connecticut Ave., N.W. Washington 9, D. C.**

| | Each Subscription | Total |
|---|---|---|
| 1st subscription ..... (May be a gift, or the extension for another year of your own.) | $7.50 | $ 7.50 |
| 2nd subscription ..... | 6.00 | 13.50 |
| 3rd subscription ..... | 5.50 | 19.00 |
| Each subscription over three .... | 4.50 | |
| 5 subscriptions ..... | | 28.00 |

*The more gifts you give, the less each costs*

11-29

**1st SUBSCRIPTION**

This subscription may be an entirely new one, or it may be the renewal of your own, present subscription. **$7.50**

**ARMY NAVY AIR FORCE JOURNAL**
**1710 Connecticut Avenue, N.W.**
**Washington 9, D. C.**

Please enter the following subscription(s) for 52 weekly issues to be mailed to:

(Rank and Name) (Service)

(Street and Number or Route and Box Number)

(City) (Zone) (State)

Please sign gift card as follows:

Please check which: ( ) New subscription
( ) Renewal of subscription already in effect
( ) $.....enclosed ( ) Bill me later

Signature

(Street and Number or Route and Box Number)

(City) (Zone) (State)

11-29

**2nd GIFT SUBSCRIPTION**
**$6.00**

(Rank and Name) (Service)

(Street and Number or Route and Box Number)

(City) (Zone) (State)

Please sign gift card as follows:

11-29

**3rd GIFT SUBSCRIPTION**
**$5.50**

(Rank and Name) (Service)

(Street and Number or Route and Box Number)

(City) (Zone) (State)

Please sign gift card as follows:

# SERVICE FAMILY NOTES

Family Editor
Louise B. McGiffert

Associate Family Editor
Bertie Johnson

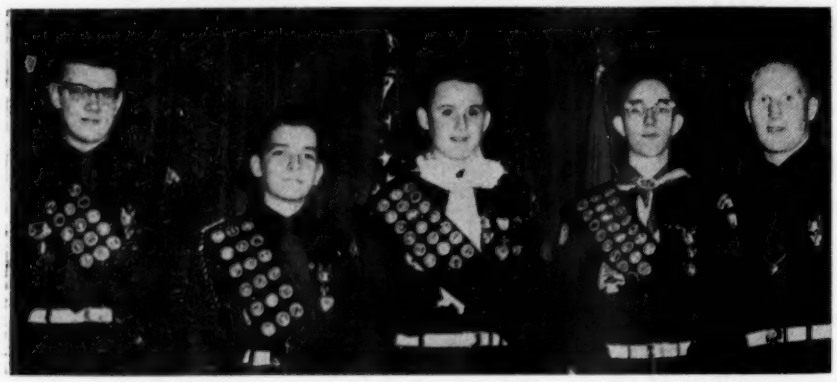

**SCOUTING'S HIGHEST HONOR, the Eagle award, was presented to five Ft. Sill Scouters. Receiving the award were, from left: Tony McClenny, son of Capt. and Mrs. E. B. McClenny; Jay Stires, son of Sfc and Mrs. Jessie W. Stires; Robert O'Connor, son of Lt. Col. and Mrs. Joseph O'Connor; Richard Crocker, son of M/Sgt. and Mrs. James R. Crocker; and 1st Lt. Hal Broughton. The awards were presented by Joe Saunders, Scout executive of Oklahoma's Hunting Horse District, at a Court of Honor conducted by Ft. Sill Troop 73. Lt. Col. Joseph O'Connor is chairman of the troop committee, and 1st Lt. Theodore Calleton, USMC, is troop leader.**

## *Gray Ladies Capped At Campbell Ceremony*

Traditional capping ceremonies were conducted at the Ft. Campbell, Ky., Army Hospital chapel last week when 26 Gray Ladies and eight staff aides were honored at the candlelight service.

Following the invocation by Chaplain (Maj.) Wreford DeVoto, Post Chaplain, Col. R. J. Kamish, Commanding Officer, U. S. Army Hospital, welcomed the new Red Cross volunteers and their guests.

Maj. Gen. W. C. Westmoreland, Commanding General 101st Airborne Division and Ft. Campbell delivered the graduation address. Following his congratulations to the ladies, General Westmoreland spoke of the importance of Red Cross volunteer service in community life.

In recognition of 30 years service in the volunteer program, Mrs. John McCloskey, Chairman of Volunteer Service of Ft. Campbell, presented Mrs. J. C. Gill of Clarksville, Tenn., with her 30-year service bar. Mrs. Gill has served hundreds of hours of volunteer work at the Campbell Hospital as a Gray Lady.

Mrs. McCloskey, who has also devoted much time and service to the volunteer program, was presented her 9th year service bar by Colonel Kamish.

After receiving her third year service bar, Mrs. John Blaker, chairman of Gray Ladies and Mrs. William Price, chairman of staff aides, receiving her first year service bar, presented service awards to Mesdames W. J. Kinns, James Bowen, John Barnes, H. H. Haverkamp, Harold Hayes, Richard Irvine, D. G. Knapp, Talton Long, Jack Pollack, Sherman Turner, William Neff, Robert Bayard and Frank A. Gregg.

Mrs. Marion Bowen of Clarksville received a Certificate of Achievement for more than 500 hours in volunteer work at the Campbell Hospital in one year. A first year service bar was also awarded Mrs. Bowen.

Mrs. W. C. Westmoreland, honorary chairman of volunteers at Ft. Campbell, presented the new Gray Ladies and staff aides with their certificates.

The following Gray Ladies and staff aides received their coveted caps from Maj. Bernice Worley, Chair of Nursing Service: Mesdames Raymond Albro, William Barron, Donald Bernstein, Melvin Blanchard, Louis Bumen, Laurence Corley, Mark Creviston, Charles Christ, Curtis Dabbs, Robert Haberkorn, George Jones, Bermond Meaut, Hubert Miller, Spencer Miller, William McClary, William McKean, Kenneth McManamy, Stanley Pore, Francis Robles, Charles Rockhold, Carl Swank, Ronald VanRegenmorter, Herbert Weisberg, Donald Wood, William Wood, Everett Wigington, Harmon Howard, Gordon Kimbrell, William Mamby, John O'Halloran, Joseph O'Hanlon, Larkin Tully, Ronald Watts and Donald Williams.

In charge of arrangements for the program were: Mesdames William Neff, Tom Jones, Richard Irvine, Marion Bowen, Sherman Turner, Price Tucker and James Bowen.

## *Stewart Hospital Caps Gray Ladies*

Thirteen new Gray Ladies have joined the staff of the Ft. Stewart, Ga. Hospital.

In recognition of completion of the three day training course given by the Red Cross the ladies received certificates from Brig. Gen. Eric H. F. Svensson, Post Commander, caps from Maj. Doris I. Beedle, Chief Nurse, and pins from Col. John F. Rhoades, CofS.

Mrs. Edgar Collins, member of the Hinesville Red Cross, presented chevrons and bars, rewards for service, to nine Gray Ladies. For four years of service and a minimum of 100 hours a year, the following received chevrons for their uniforms: Mesdames Melvin Abbott, Francis Brady, Leroy Fairman, and John Rhoades.

Receiving bars for one year's service, 100 hours of work were: Mesdames John Beckham, Thomas Coffey, Horace Doty, L. B. Graddy, and Leon Sinrich.

Inducted as Gray Ladies were Mesdames William Cobbs, Walter Nader, Marcus Cooper, H. E. Daigle, Max Knickerbocker, Stephen Lippai, John MacEntee, Mrs. H. E. Moad, J. F. Patrick, R. T. Shugart, Cecil H. Best, David W. Glass and Frank Lewis.

Mrs. Rhoades, group chairman, received a certificate for her outstanding work from the local Red Cross chapter. The graduating class presented Mrs. Rhoades and Mrs. W. L. Hurst, Assistant Chairman, with gifts for their aid and guidance.

**MRS. CURTIS LeMAY, wife of General Curtis LeMay, Vice Chief of Staff, USAF, was guest of honor recently when the Bolling AFB Officers Wives Club met. Shown are: left to right: Mrs. Reuben C. Hood, Mrs. LeMay, Mrs. Joseph Webster and Mrs. Edwin B. Miller.**

# Service Wives, Children Give 17,280 Yen To Typhoon Victims; Others Aid Needy

Checks totaling 17,280 yen, for the victims of Typhoon Ida have been turned over to the American Red Cross for transmittal to the Japanese Red Cross One check for 9,505 yen represented contributions from the Girl Scouts in the Tokyo area. A large share of this amount was made up of individual contributions from children themselves.

The other check, 7,775 yen, was the remainder of a fund accumulated by Red Cross Gray Ladies who worked at the **Tokyo Army Hospital.** They wished to give it as a memorial to Mrs. Grace Cooper-Blythe, who had been chairman of Red Cross volunteers in Tokyo and who died early last summer.

Men of the **91st Engineer Battalion (Combat)** at Ft. Belvoir, Va., treated 45 orphaned youngsters from institutions in Washington, D. C. to a turkey dinner on Thanksgiving Day. Lt. Col. Martin J. Bonaparte is Battalion Commander.

**Pope AFB N. C.,** has exceeded its 1958 United Fund Drive goal over 30%, Maj. William A. Hughes, Project Officer, reports. With virtually all returns in, the total contributions amount to $13,308.26 as compared with a goal of $10,000.

Army personnel and civilian employees in the Seattle area contributed $20,197.39, or 113% o ftheir quota, to the local annual United Good Neighbors campaign, according to Maj. Gen. Francis M. Day, Commanding General of **X Army Corps (Reserve),** who served as Chairman of the Army section.

**The San Diego Marine Corps Recruit Depot** has adopted an orphanage—the House of Hope, four miles south of Tijuana on the Rosarito highway. It is under the devoted guidance of Mrs. Maria C. Bringas.

The United Fund campaign at **Brooke Army Medical Center,** Tex., has collected better than $2 000 above last year's contribution of $11,268. The total contribution of $13,798.61 exceeded all previous year's donations to the United Fund by almost $1,000.00.

Col. W. H. Waugh, jr., acting Ft. Meade, **Md.,** Post Commander, has presented Mr. W. O. MacArthur, Director, Military Division of the United Appeal Fund Drive for the Baltimore District, with a check for $25,395.07, Meade's contribution to the 1958 fund. This was 127% of its quota.

Breaking all previous records, **Walker AFB, N. M.,** has contributed over $11,300 to the Chaves County United Fund Drive. Military and civilian donors averaged over $2 per person, more than 50% higher than last year.

Approximately 50 women, wives of military personnel at **Ft. Benning,** helped stuff 26,000 Christmas Seal envelopes last week for distribution on the post.

The women volunteered their services as part of the Columbus Area Tuberculosis Association's 1958 drive to fight TB. The campaign will continue through December.

"Tuberculosis is still a serious public health problem in Georgia and in our tri-county area," said Mrs. Marthena McGlaun, chairman of the seal sale for the military. "In 1957 there were 1,630 new cases of tuberculosis reported in Georgia and tuberculosis caused 262 deaths," she added.

Columbus Mayor B. R. Register, in an official proclamation urged all residents of the Columbus area to contribute to the 1958 Christmas Seal sale, since "the support of the tuberculosis association is derived solely from the sale of Christmas Seals."

**Mrs. D. K. Smith,** wife of **Colonel Smith,** USAF, has been commended in a letter from Shaw AFB, S. C., Commander Col. Gerald J. Dix, following termination of her tenure as coordinator of the base Family Services program. She recently resigned her position for reasons of health.

## *Service Weddings And Engagements*

GENERAL and Mrs. L. L. Lemnitzer of Ft. McNair, Washington, D. C., announce the engagement of their daughter, Lois Katherine, to Lt. Henry E. Simpson, jr., USA, son of Mr. and Mrs. Simpson, sr., of Nashville, Tennessee.

Miss Lemnitzer, whose father is the Vice Chief of Staff of the Army, attended American University and the Abbott Art School in Washington, and her fiance attended the University of Tennessee at Knoxville.

The wedding is planned for late January to take place at the Ft. Myer, Va. Chapel.

**ZIOLKOWSKI-YOUNG**—Mr. and Mrs. William H. Young of Ocean City, N. J., have announced the engagement of their daughter, Patricia Ann, to Lt(jg). John D. Ziolkowski, USCG, son of Mr. and Mrs. Sylvester Ziolkowski of Grand Rapids, Mich.

Miss Young is a graduate of the University of Pittsburgh. Her fiance, an alumnus of the Aquinas College and the University of Michigan, is Chief of the Supply Section for the Third Coast Guard District.

The wedding is planned for January.

**ADCOCK-WOODROW**—Col. and Mrs. Charles E. Woodrow of Ft. Shafter, T. H., announce the engagement of their daughter, Betty Lee, to Lt. Thomas G. Adcock, USA, son of Mrs. David B. Lancaster of Winter Park, Fla., and the late Col. Thomas A. Adcock.

Photo by Benny
**Miss Woodrow**

A graduate of the Yokohama American High School, Miss Woodrow is now attending the University of Hawaii, where she is majoring in Home Economics and is a member of the Phi Sigma Rho sorority. Her fiance, a 1957 graduate of the U. S. Military Academy, is assigned to the 125th Signal Battalion of the 25th U. S. Infantry Division at Schofield Barracks, T. H.

The wedding is planned for early March at Ft. Shafter.

**COLE-NELSON**—Mr. and Mrs. E. N. Nelson of Lisbon, N. Dak., announce the engagement of their daughter, Connie, to Mr. William Alexander Cole, son of Mrs. Cole of Lisbon and the late Col. Walter E. Cole, DC, USA.

Miss Nelson

Miss Nelson received a B. A. degree *cum laude* and a Master's degree from the University of Wyoming, where she was a member of the Kappa Kappa Gamma sorority. She is now teaching at Minot State Teachers College. Her fiance, who was graduated from Pillsbury Military Academy and attended the University of Iowa, is a veteran of the Normandy invasion in WWII. He is living at Lisbon, N. Dak., where he succeeded his father as Commandant of the North Dakota Soldiers Home.

A December wedding is planned.

**VAN HORN-HENDERSON**—Col. (USA-Ret) and Mrs. Harry McCorry Henderson of 1129 Wiltshire Ave., San Antonio, have announced the engagement of their daughter, Mary Ann, to Lt. Col. Robert Osborn Van Horn, USA. Colonel Van Horn is the son of Mrs. Frank L. Van Horn of New Braunfels, Tex., and the late Major Van Horn.

Miss Henderson, a gradute of the Incarnate Word School and the University of Texas, where she was a member of the Alpha Gamma Delta sorority, is the sister of Lt. Col. H. McC. Henderson, jr., MC, of Dewitt Army Hospital, Ft. Belvoir, Va. She is the niece of Col. (Ret) and Mrs. Isaac G. Walker, San Antonio; and a cousin of Col. and Mrs. James W. Strain of Washington, D. C., and Lt. Col. and Mrs. Joseph E. O'Leary of Ft. Leavenworth, Kans.

A gradute of Colorado A&M College, Colonel Van Horn is currently assigned with the Fourth Army Headquarters. His grandfather was Col. James J. Van Horn of Civil War fame. He is the nephew of Col. (USA-Ret) and Mrs. James H. Van Horn of Bound Brook, N. J., and Mrs. Robert O. Van Horn, Los Altos, Calif., and the late Brig. General Van Horn.

The wedding is planned for 3 January at San Antonio.

**JOHNSON-BUTLER** — Mrs. William Joseph Butler of New York City, has announced the engagement of her daughter, Martha Anne, to Lt. Robert Cregg Johnson, son of Dr. and Mrs. Robert Driscoll Johnson of Syracuse, N. Y.

Miss Butler, daughter of the late Mr. Butler, is a graduate of the Convent of the Sacred Heart, New York City, and of the Katharine Gibbs School. Her fiance was graduated last June from the University of Notre Dame's Civil Engineering College. He is now with the Eighth U. S. Army in Korea.

**WINSLOW-SHAW** — Mr. and Mrs. George C. Shaw of Logan, Ohio, have announced the engagement of their daughter, Nancy Ellen, to Lt(jg). Charles David Winslow, USNR, son of Mr. and Mrs. Charles W. Winslow of Philadelphia.

Miss Shaw is a graduate of Smith College. Her fiance, a graduate of Dartmouth, is stationed in Norfolk, Va.

**EBERHARTER-NIXON**—Mrs. Charles Nixon of Pittsburgh, Pa., has announced the engagement of her daughter, June, to Lt. Herman P. Eberharter, jr., USMC, son of Mrs. Eberharter, also of Pittsburgh, and the late Honorable Mr. Eberharter, Member of the U. S. House of Repesentatives.

Miss Nixon, a graduate of the University of Pittsburgh, is with the National Academy of Sciences in Washington, D. C. Her fiance, now assigned to the Naval Gun Factory, Washington, is a graduate of Georgetown University.

A late January wedding is planned.

**SARDISCO-TUTKO** — Mr. and Mrs. John W. Tutko of Linden, N. J., have announced the engagement of their daughter, Juliana, to Lt. Anthony Guy Sardisco, USAF, son of Mrs. Samuel Sardisco of Bossier City, La., and the late Mr. Sardisco.

**AYRES-HART**—Mr. and Mrs. Walter Hart of Great Neck, L. I., N. Y., have announced the engagement of their daughter, Karen Elizabeth, to Lt. David Cartwright Ayres, USAF, son of Mrs. Malcolm B. Ayres of Westfield, N. J., and the late Mr. Ayres.

The future bride, a graduate of William Smith College, attended the Graduate Institute of International Studies, Geneva, Switzerland. Her fiance, who was graduated from Hobart College, returned only recently from a tour of duty in Japan.

The wedding is planned for 6 December at the Savoy Hilton Hotel, New York.

**KOENIG-SAUNDERS**—Mrs. Catherine B. Saunders of Germantown, Pa., and Maj. Tilghman H. Saunders, USMC-Ret, of Hampton, Va., have announced the engagement of their daughter, Jane Lamar, to Mr. Henry R. Koenig, son of Mr. and Mrs. William A. Koenig of Philadelphia.

**SINNOTT-CASSON** — Mr. and Mrs. Thomas Holton Casson of Lincolndale, N. Y., have announced the engagement of their daughter, Sheelah Ellen, to 2d Lt. Gregory Carleton Sinnott, USMC, son of Mr. and Mrs. Gilbert J. Sinnott, jr., of Chappaqua, N. Y.

Miss Casson attended Catholic University in Washington, D. C. Her fiance was graduated from Holy Cross College.

A Spring wedding is planned.

**SWENSON - HANSEN** — St. James' Catholic Church, Mississippi City, Miss., was the setting for the noon marriage 15 November of Miss Sylvia Ann Hansen and Lt. Lester Conrad Swenson, USAF. The bride is the daughter of Col. and Mrs. Harry F. Hansen of Memphis, Tenn., and the bridegroom is the son of Mrs. Kaler S. Swenson Strafford Mo., and the late Mr. Swenson.

Photo by McVadon
Mrs. Swenson

Given in marriage by her father, the bride had Mrs. Thomas L. Lowe of Biloxi, Miss., as her matron of honor, and Misses Carol Ann Monroe and Theresa Page as bridesmaids. Lt. Richard H. Sieve of Charleston AFB, S. C., was best man for the bridegroom, and groomsmen and ushers included Lt. Tom M. Shook, Lt. Thomas J. Lowe, Mr. Edward J. Hosch, jr., and Mr. Johnnie Hosch.

Mrs. Swenson attended Mary Washington College of the University of Virginia at Fredericksburg. Her husband is stationed with the 98th Bombardment Squadron at Carswell AFB, Texas, where he and his bride will make their home.

**BESSELL-TOUCHSTONE** — Mrs. Lillian Stanford Touchstone, widow of Francis Morris Touchstone, USMA lacrosse coach for 29 years, was married to Col. William Weston Bessell, at the Post and Regimental Chapel, West Point, 22 November, with Chaplain (Lt. Col.) Gregory J. Lock officiating. The bridegroom is Deputy Dean of the Academic Board of the Academy.

The bride, who is the daughter of Mrs. Edward F. Stanford of Hamden, Conn., was given in marriage by her son, Lt. Stanford M. Touchstone of Ft. Benning, Ga., and was attended by her daughter, Mrs. Oliver B. Combs, and Miss Constance Bessell, daughter of the bridegroom. Best man for Colonel Bessell was Maj. Gen. Kenner F. Hertford, USA, Director of the Albuquerque, N. M., Operations Office of the Atomic Energy Commission.

The bridegroom, USMA '20, served in WWII as Army Director of Joint Plans Committee and as Commanding General, Antilles Department. He is a former Professor and Head of the Department of Mathematics at the Academy.

**NICKISHER-HARROLD** — Miss Sally Marcella Harrold, daughter of Lt. Gen. (USA) and Mrs. Thomas L. Harrold of Quarters 9, Ft. McNair, Washington, D. C., and Mr. William Nickisher, jr., were married at the Post Chapel, Ft. McNair 22 November. The bridegroom is the son of Mr. and Mrs. Nickisher, sr., formerly of Pittsburgh and now of Balboa, C. Z. Chaplain (Maj) Emmett Welsh officiated.

Photo by Harris & Ewing
Mrs. Nickisher

The bride, given in marriage by her father who is Commandant of the National War College, had Mrs. Rosemarie Kenealy, sister of her bridegroom, as her honor attendant, and Misses Mary Libert and Maria Girard as bridesmaids, with little Miss Diane Boulger as flower girl. Mr. William De La Mater was best man and groomsmen were Mr. Arthur C. Harrold and Mr. Raymond Nickisher.

Mr. Nickisher and his bride will reside at Diablo Heights, Panama C. Z., where the bridegroom is employed by the Panama Canal Company.

**RIGGS-REEDER** — Miss Ann Darrah Reeder, daughter of Col. (USA-Ret) and Mrs. Russell P. Reeder, jr., of West Point, N. Y., was married in an afternoon ceremony at the Cadet Chapel, West Point, 27 November to Capt. Theodore Scott Riggs, jr., USA, son of Maj. General (USA) and Mrs. Riggs of Ft. Benjamin Harrison, Indiana.

The bride was given in marriage by her father and the ceremony was performed by the Reverend James L. Whitcomb, North Bennington, Vt., former chaplain of St. Mary's School, Peekskill, N. Y.

The bride's attendants were Miss Avanel Hicks of Doylestown, Pa., as maid of honor, and her sisters, Misses Dorothea and Julia Reeder, Lois Doyle, Anita Greenlee, Katherine Reynolds and Mrs. Lambert G. Eichner as bridesmaids. Capt. Theodore J. Charney of West Point served as best man and ushers included Capts. N. B. Downey, John Hughes, C. F. Dupke, jr., L. M. Eek, J. M. Slocum, W. F. Ulmer, 3d, Mr. R. M. Riggs, brother of the bridegroom; and Mr. Russell P. Reeder, 3d, brother of the bride.

Captain Riggs and his bride will make their home at Ft. Knox, Ky., where he is an instructor at the U. S. Army Armor School.

**DUBBELDE-JOHNSON** — The Brown Memorial Presbyterian Church, Baltimore, Md., provided the setting 15 November for the afternoon ceremony uniting in marriage Miss Eleanor Gould Johnson and Lt. John Burnham Dubbelde, USA, son of Col. (USA-Ret) and Mrs. John Julius Dubbelde of 515 Devon Rd., Camp Hill, Pa. The bride is the daughter of Mr. and Mrs. Howard Clark Johnson of Baltimore.

Photo by Udel Bros.
Mrs. Dubbelde

Given in marriage by her father, she chose Miss Patricia Peake of Baltimore as her maid of honor and her other attendants included Mesdames Gerald C. Thomas, sister of the bridegroom; R. L. Claybrook, G. D. Iverson, 5th, and Carrol S. Jackson, with little Miss Louisa Lippincott, her cousin, as flower girl. Best man for his cousin was Mr. Richard Whiteford and ushering were Capt. D. C. Thomas, jr., USMC, Lts. G. D. Iverson, 5th, USA, John L. Hill, USA, and Richard E. Stephenson, USA.

The bride was graduated from the Friends School and attended the Maryland Institute of Art. Her husband, a 1957 graduate of the U. S. Military Academy and a graduate of the Hill School, will be stationed at Berlin, Germany, where he and his bride will make their home.

**HAWKINS-GOODRICH** — Col. (USA) and Mrs. Guinn Burch Goodrich of 461 Graham Rd., Ft. Sam Houston, Tex., announce the marriage of their daughter, Elaine, to Capt. Algin Seale Hawkins 22 November at the Post Chapel.

Photo by J. Rose
Mrs. Hawkins

The bride chose Mrs. Jerry C. Colley of Columbia, Tenn., as her matron of honor and only attendant. Lt. Joseph G. Anderson of Eglin AFB, Fla., served as best man for his brother-in-law. Ushers were Lts. Robert L. Alfred and Kurth Sprague.

Captain Hawkins and his bride will make their home at Heidelberg, Germany, where he will be assigned to the Aviation Detachment at U. S. Army, Europe Headquarters.


## HOTEL DIRECTORY

■ WASHINGTON, D. C.

WASHINGTON, D.C
WHEN IN WASHINGTON
The You'll like
BURLINGTON
HOTEL

10% Discount to Service Personnel
• Central Location
• Smart Lounge-Cafe
• Air Conditioning • Moderate Rates
• TV • FREE PARKING
Hudson S. Moses, Gen. Mgr.
1120 VERMONT AVENUE

FRANCIS SCOTT KEY APARTMENT HOTEL
600 20th Street, N.W.
*The nicest small hotel in Washington.*
Four Squares West of White House.
One room, kitchen and bath furnished apartments. Air Conditioned. NAtional 8-5425

Traditional Headquarters for all the Services
★ SPECIAL MILITARY RATES
★ Completely Modernized and Air-Conditioned

☆ This world famous "Residence of Presidents" is the ideal vantage point for enjoying America's most interesting and beautiful city. 500 air-conditioned rooms with TV and radio.
The WILLARD Hotel
WASHINGTON, D. C.
"THE RESIDENCE OF PRESIDENTS"
14TH ST. & PENNSYLVANIA AVE. N. W.
Phone NA 8-4420

# Clubs In All Armed Forces Enliven Life On Services' Posts, Stations, And Bases

TALL tapers and a miniature Christmas tree will decorate the buffet table when members of the Engineer Officers' Wives Club entertain at their holiday cocktail buffet on Saturday 6 December from 7 to 9 p. m. at the Officers' Club, Ft McNair.

On hand to greet the guests will be the Chief of Army Engineers and Mrs. Emerson C. Itschner. Mrs. Lawrence M. Hoover is in charge of arrangements for the party, and assisting her will be Mesdames Lyle E. Seeman, Edmund Kirby-Smith, Douglas Finlayson, T. B. Simpson and Bert de Melker.

**St. Louis Coast Guard Wives' Club**—Mrs. F. P. Vetterick, President, presided at the November business meeting when plans were completed for the Christmas meeting to be held 10 December, at which time gifts will be exchanged.

An attractive display of aprons, decorated shopping bags, potted plants and slipper socks, made by members for the St. Louis State Hospital was available for inspection by the members. The club gives a Christmas tree decorated with gifts offered by members of the club to patients of the hospital as an annual Christmas project.

**THE MARINE AVIATION OFFICERS' WIVES CLUB dedicates a bed in honor of the late Marine General Roy S. Geiger to the Soldiers, Sailors, Marines and Airmen's Club of Washington, D. C. Mrs. Ralph J. Canine, Dedication Chairman, shows the commemorating plaque to: left to right; Mrs. Robert Johnson, daughter of General Geiger and a Marine officer's wife; Mrs. Donald A. Quarles, Mrs. Verne J. McCaul, wife of the Assistant Commandant of the Marine Corps and a member of the Club's Board, and Mrs. John L. Smith, Club President.**

## USMC Wives Luncheon Bazaar Aids School

THE Washington Marine Officers Wives Club Scholarship Fund reaped a bountiful harvest during the club's 19 November bazaar-luncheon at the Army-Navy Country Club.

Distinguished guests joined more than 300 Marine wives in a whirl of early Christmas shopping which resulted in a near sellout of Yuletide ornaments, baked goods, needlework, plants, paintings, ceramics, toys, and a varied selection of miscellany. All of the merchandise, most of it the product of the membership, was donated for the benefit of the fund which assists daughters of local Marines in obtaining college educations.

Mrs. Neil H. McElroy, Mrs. Nathan F. Twining, Mrs. Arleigh A. Burke, and Mrs. Thomas D. White, joined Mrs. Randolph McC. Pate in the receiving line. Mrs. Richard Rothwell, Club President, and Mrs. Norman J. Anderson, Vice-President, also received members and their guests.

Wives of officers of the G-1 Division, Headquarters Marine Corps, were hostesses for the day with Mrs. Donald M. Weller as their chairman. Mrs. John Skinner, jr., Mrs. Richard W. Johnson, and Mrs. Elton Meuller created the decorations.

## Army Relief Society Tells Of Its Founding

The Army Relief Society (ARS) recalled this week that it was founded in 1900, at the close of the Spanish-American War, by a group of Army women and interested civilians, to meet a need.

The purpose was to provide relief in cases of emergency for widows and/or orphans of Officrs and enlisted men of the Regular Army, and to create scholarships and supervise educational opportunities for such orphan children. A charter to this effect was drawn up and incorporated under the laws of the State of New York.

"The Army Emergency Relief (AER)," an announcement states, "is a separate organization, made necessary by the second World War, for by 1942, the expansion of the Armed forces had created new problems that we, the ARS, had neither the resources nor the charter to cover, since it provides emergency financial assistance to members of the Army and their families. This organization, the AER, was authorized by the Secretary of War, and incorporated in the District of Columbia. It operates under Army regulations."

These two organizations are closely affiliated through a joint agreement which defines assistance to Regular Army widows and orphans as primarily ARS responsibility.

**NEW PRESIDENT of the Air Force Officers Wives Club of Inglewood, Calif., is Joyce Bausser, left, wife of Lt. Col. William J. Bausser, who is shown receiving the gavel of office and a bouquet from her predecessor Francy Snyder, wife of Lt. Col. R. C. Snyder. Other incoming club officers are Dixie (Mrs. Col. Harry) Evans as vice-president, Susie (Mrs. Lt. Col. Leo) Hinkey as corresponding secretary, Cindy (Mrs. Capt. Walter) Haaser as recording secretary, Corrine (Mrs. Col. John A.) Dodge as treasurer, and Mary (Mrs. Lt. Col. Jack) McCarthy. The club is made up of about 125 wives of Air Force officers assigned to Ballistic Missile Offices.**

**Women's Club of the Army SGO**—The regular monthly luncheon will be held Thursday, 11 December at 12 noon in the Walter Reed Officer's Club at the Walter Reed Army Medical Center. Mrs. T. E. Patton and her committees of the South Arlington Unit will be hostesses and in charge of the arrangements. Following the luncheon, the Army Chorus will sing.

**Washington Chapter of the Army Engineers**—The monthly meeting and luncheon will be held on Monday, 1 December at the Army Navy Town Club at 12:30. The luncheon will be followed by a program of music called the "Christmas Story" presented by the Army Chorus of the Army Band under the direction of Capt. Samuel Lebode.

**Huntsville, Ala.**—Music and ventriloquy highlighted the Army Ballistic Missile Agency Officers Wives luncheon held last week at the Squirrel Hill Officers Club. Featured on the program were Mrs. Marilyn Carboni, concert pianist, and Mrs. Marilyn McDowell, ventriloquist. Mrs. Carboni is the wife of Raymond Carboni of the Personnel Office, Army Ballistic Missile Agency.

Mrs. McDowell, wife of Capt. Holt McDowell, jr., of the Redstone Arsenal Post Hospital, was Miss Alabama in 1954. She became interested in ventriloquy while attending college at the University of Alabama and the University of Redlands, Calif.

During the luncheon, the first copies of the Redstone Arsenal Officers Wives Club's new cook book were presented to six ladies who were instrumental in its publication: Mesdames G. P. Levy, E. J. Kelly, J. M. Bishop, J. F. Prewett, G. P. Elliott, and M. D. Parker. A pre-public sale of the books will be held for members of the Wives Club at the Squirrel Hill Officers Club 1 December.

Hostess committee for the luncheon was headed by Mrs. C. A. Heath, with Mrs. L. M. Raines as co-chairman.

Committee members included: program—Mrs. Nathan Reiter, chairman, Mrs. Levy, Mrs. J. E. Devine, Mrs. D. A. Rich; food—Mrs. R. G. Shircliff, chairman, Mrs. L. P. Sims; decorations—Mrs. W. F. Kaiser, chairman, Mrs. C. G. Payne, Mrs. G. H. McBride.

**Armed Forces Hostess Association**—A Newcomer Coffee will be held 9 December at 10 A.M. at the Army-Navy Country Club, Arlington, Va. All wives of newly arrived officers in the Washington area and their guests are invited to attend. Reservations can be made by sending a check for $1.00 per person to Mrs. R. E. Spence, 37 Meadow Court, Annandale, Va.

**Robins AFB, Ga.**—Installation ceremonies were held last week for a new slate of NCO Wives' Club officers.

Mrs. C. J. Spofford is President, succeeding Mrs. Joseph Seboth. Mrs. J. H. Fausbush has been chosen First Vice President, and Mrs. Charles Kelly, Second Vice President. They succeed Mrs. George Higgins and Mrs. John Taylor, respectively. Mrs. Jack Ratcliffe was elected Recording Secretary. The new Treasurer is Mrs. H. L. Moles.

**Ft. Benning, Ga.**—A farewell get-together was held at the Rocker Club for Mrs. E. B. Wood. M/Sgt. and Mrs. Wood are leaving the post for an assignment in Turkey. Hostesses were Mrs. James Hay and Mrs. Frank Pound.

## Daniels Are Hosts

Maj. Gen. and Mrs. Derrill M. Daniel, USA, entertained 300 guests at a cocktail-reception at XVI Army Corps Headquarters, in Omaha, 8 November, in observance of their three November anniversaries.

November 26 marks their 29th wedding anniversary as well as Mrs. Daniel's birthday. November 3 is the General's birthday.

The Daniels returned from Germany early this year.

**At the Second Brigade Ladies Luncheon Group** gathering at Ft. Devens, Mass., 18 November, an amusing skit, "The Basic Black Dress," was presented by members of the 1st Battle Group, 4th Infantry.

Among those in the cast were Mesdames Fran Hamilton, Marylou Alvadj, Kay Johnson, Norma Jorgensen, Shirley Nieman, Katj Campbell, Sue Glaze, Sena Zane, Ann Ford, Connie Zerfas, Agnes Kiedaisch, Christine Greene, Isabelle Davy and LaVerne Conway.

Guests of honor were Mesdames Sidney C. Wooten, Peter Ward, Herbert D. Edger and Charles B. McClelland.

The organization is headed by Mesdames Irene Taylor, Tommie Jenkins, Hildegarde Watt, Marie Clifford and Bonnie Snyder.

**Naval OWC Treasure Island, Calif.**—Newly elected officers are Mesdames H. A. Adams, president; M. K. Clementson, Vice President; J. Kessler, Treasurer; and W. A. Chase, Secretary.

**CO-FOUNDERS. Mrs. William K. Jones of Palo Alto, cuts the birthday cake and serves Mrs. Sue R. Merriman of San Francisco, at the Presidio Women's Club 39th Anniversary Tea. The two ladies were co-founders of the club in November 1919.**

**The Ladies of the Office of the Deputy Chief of Staff for Personnel**, U. S. Army, will hold their regular Christmas luncheon party at the Army-Navy Country Club, 3 December at 12 noon.

Mrs. E. W. Edwards, wife of the Executive, and Mrs. J. H. Caughey, wife of the Deputy Director of Programs, will be joint hostesses.

The program will include Christmas music sung by Ben Mitchell Morris, the Navy Band tenor soloist.

**The U. S. Military Academy Class of 1924** held its annual meeting and class association party at the Officers' Club, Ft. McNair, recently.

Some 70 members of the "Thundering Herd," including wives, were present. Class officers elected for the coming year are Lt. Gen. Arthur G. Trudeau, President; Brig. Gen. John G. Hill, 1st Vice President; Brig. Gen. Charles H. Royce, 2d Vice President; and Col. Francis J. Graling, Secretary-Treasurer.

### DOLLAR PUSH NEEDED

**The newly-formed Army Distaff Club Foundation reports that money is needed to cover initial organizational expenses, and defray expenses until a full scale fund raising drive can begin.**

**Donations may be made payable to "AWC for Distaff Club" and mailed to: Army Wives' Council, P. O. Box 9608, Washington 16, D. C.**

# Army Distaff Club Names Co-Chairmen

Mrs. William H. Arnold of Chicago and Mrs. Gordon R. Young of Washington have been named Co-Chairmen of the Army Distaff Club Foundation Executive Committee, which will spearhead the construction of a Town Club for Army wives and daughters in the Nation's Capital.

First members of the Foundation's Board of Directors are General Wade H. Haslip, USA-Ret., Governor of the U. S. Soldiers Home in Washington, and Mrs. Maxwell D. Taylor, wife of the Army Chief of Staff.

Mrs. Arnold is the wife of the Fifth Army Commander. Mrs. Young is the wife of Brig. Gen. Gordon R. Young, USA-Ret., former District of Columbia Commissioner.

The Foundation, when incorporated, will establish a residential town club in Washington for widows and daughters of Army officers, and transient facilities for Army officers and their families.

As funds become available, the Distaff Foundation plans to establish a Potomac Post nursing unit as an extension to the town club, to provide nursing care for Army widows and orphans.

Other new appointments on the Distaff Executive Committee include: Mrs. Jasper Searles, Secretary, and Mrs. Kenneth J. Hodson, Legal Advisor.

## *Carlisle's Top Golfers*

Awards to winners in the Carlisle Barracks, Pa., Women's Fall Golf Tournament and Ringer Tournament were made last week by Mrs. Max S. Johnson, wife of the Commandant of the Army War College.

Mrs. Richard L. McKee was the winner of the fall tournament championship flight. Mrs. James C. Hogle was runner-up. Flight winners were: Mesdames Charles R. Meyer, first flight, Donald H. McGovern, second flight, and Charles H. Banks, third flight. Medalist honors for the event went to Mrs. Michael A. Uram.

Mrs. McKee also took honors for low gross in the first flight of the ringer tournament. Low net winner in the first flight was Mrs. James R. Moses. In the second flight, low gross was won by Mrs. John N. Howell and Mrs. Milton M. Miletich took low net. Mrs. Harry A. Snyder won low gross in the third flight, while Mrs. Theodore M. Devine and Mrs. Walter A. Simpson tied for the low net award. The most improved golfer title went to Mrs. Howell.

**Col. Charles J. Beck, former Deputy 92d Bomb Wing Commander, has been named Commander of the 92d Air Base Group, Fairchild AFB, Wash. His successor as Deputy Commander, 92d Bomb Wing, is Col. Lester F. Miller, former Director of Material, Biggs AFB, Tex.**

# Maj. Norton Is Aero Club President, Walker Chapter Secretary Is Mrs. Norton

The Walker AFB, N. Mex., SAC Aero Club has elected Maj. William R. Norton, 6th Bomb Wing Air Training Officer, as President. Mrs. Mary B. Norton, his wife, was named Secretary.

1st Lt. Jimmy Cromwell, Aide de Camp to the 47th Air Division Commander, was elected Vice President and Capt. Naber Mendez-Pelegrina, 24th Bomb Sq., is Treasurer.

Capt. Donald E. Bennett, 6th ARS and T/Sgt. Victor J. Leonard, 511th Field Training Detachment Operations officer, will continue to serve as trainers until suitable replacements are selected.

The Club will concentrate on enlarging its membership in the next few months and in procuring additional equipment. Tentative plans call for purchases of two light trainers and two additional four place aircraft for cross country flying, to add to the present fleet consisting of a Beech T-34, a Cessna 172 and an Aeronca Trainer.

## Army Club Director Chosen For Recreation Post

Miss Helen G. Cahalin, First Army Staff Service Club Director, has been elected Chairman, Armed Forces Section, of the American Recreation Society of Washington, D. C.

The American Recreation Society is a national organization of professional recreation leaders. The chairmanship of the Armed Forces Section usually is held by an officer of one of the military services.

## Army Seeks AF Base, Navy Would Use Part

Secretary of Defense McElroy has appoved the Army's request for acquisition of Parks AFB, Calif., which the Air Force has declared excess to its needs.

If the Armed Services Committees approve the action, the Army intends to declare Camp Stoneman, Calif., excess.

The Army intends to use Parks for training of National Guard units, with the Navy using a small portion for research work.

**NAVY SUPPLY CORPS WIVES. Shown at the Navy Supply Corps Wives' Club recent fashion luncheon are: left to right, Mrs. C. E. Lee, Mrs. A. E. Desrosier, and Mrs. R. N. Smith. Mrs. Smith is the wife of LCDR R. N. Smith of the Royal Canadian Navy, now attached to the Naval Supply Depot, San Diego. The luncheon was held at the Admiral Kidd Officer's Club in San Diego. The doll shown was one of several used at table centerpieces.**

# Medical Supply Agency Reports Million Savings; Michigan U. Honors MSC Officer

The Military Medical Supply Agency, headed by RAdm. W. L. Knickerbocker, USN, has reported manpower savings of over $1 million in its Brooklyn, N. Y., office, as a result of consolidation of inventory functions.

The Agency, only a year and a half old, maintains a civilian complement of 521 and a military complement of 49 in its Brooklyn operation. These are aided by 56 persons at other Naval activities in the New York area.

Admiral Knickerbocker told members of the Association of Military Surgeons in Washington 19 November that the current strength of the New York operation represents 254 fewer personnel than were performing the same functions before MMSA became operational.

**Lt. Col. William L. Austin,** Army MSC, received an Outstanding Achievement Award from the University of Michigan at Ann Arbor recently.

Colonel Austin, the first full-time consultant in pharmacy to the Army Surgeon General, will be among the first recipients of this Award, established last May by the Regents of the University of Michigan to be presented to alumni of the University who were recommended for the honor by the faculties of the schools and colleges.

Colonel Austin received three degrees from the University of Michigan: BS (Chemistry) 1936; AM (Education) 1938, and BS (Pharmacy) 1941. Northwestern University awarded him the degree of Master of Hospital Administration (1950) and he completed the advanced course at the Army Medical Field Service School in 1954.

Colonel Austin and his wife, the former Lili Pollak of Perth Amboy, N. J., and their two sons, Lee Scott and Barry, reside at 2010 Lansdowne Way, Silver Spring, Md.

**Ft. Stewart, Ga.** The Army Hospital has been accepted as an institutional member of the American Hospital Association. Lt. Col. Horace W. Doty, MC, USA, is Post Surgeon and Hospital Commander.

Membership in the Association is accorded to Army Hospitals which are accredited by the Joint Commission on Accreditation of Hospitals. The Stewart Hospital was accredited in February 1957 following a survey by a Field representative of the Joint Commission on Accreditation of Hospitals.

**Col. William F. Lawrence,** MSC, has retired as Chief of the Procurement Branch in the Supply Division, Office of the Army Surgeon General. He resides at 510 21st Street N. W., Washington, D. C.

**Lt. Col. Ernest J. Ferdor,** USA, has been named Dental Surgeon, Ft. Eustis, Va., succeeding overseas-bound Col. Frank G. Bolton.

**Lt. Col. Elwood W. Camp** and **Majors Dan G. Kadrovach, Hasty Riddle,** and **Warren L. Taylor,** all instructors at Brooke Army Medical Center, Ft. Sam Houston, Tex., have been named assistant professors at the Baylor University Graduate School in a Baylor-Army affiliation program through which Brooke students may obtain their master's degree in hospital administration. Col. William A. Hamrick, Director of the Army Medical Service School's Department of Administration, is Director of the program, and holds the title of full professor with the Baylor Graduate School.

Other Brooke officers who hold assistant professorships at Baylor include: Maj. Claude L. Hooker, Lieutenant Colonel Albert B. Hunt, Gordon A. Jones, Ralph G. LeMoon, Seth H. Linthicum, Jr., and Ingalls H. Simmons.

Lt. Col. H. Haskell Ziperman, Director of the AMSS Department of Military Medicine and Surgery is Associate Professor of Clinical Surgery with Baylor.

**Military and civilian urology** specialists met this month at Brooke Army Medical Center for a three-day graduate seminar in their field. Seminar director was Col. Louis K. Mantell, Chief of Brooke Army Hospital's Urology Service.

**MEDICAL WIVES at the annual convention of the Association of Military Surgeons of the U. S. in Washington 17-20 November, were treated to a special program of their own, including tours through the Nation's Capital and nearby military installations, a fashion show, and other "women-only" social functions. Shown above, Mrs. Floyd L. Wergeland, left, and Mrs. Larry A. Smith discuss special arrangements for the distaff program. Mrs. Wergeland was Chairman of the Ladies' Entertainment committee and Mrs. Smith of the Luncheon Committee.**

## Col. Snow To Norfolk

Col. Gerrold D. Snow, now on duty in Japan, will become Norfolk, Va., District Engineer in March.

He will replace Col. Oliver J. Pickard, who becomes assistant Chief of Engineers for Real Estate in January.

Colonel Pickard succeeds Colonel James A. Moorhead, who will be given a new assignment in Europe.

## Enlisted Benefit Assn. Reports Year's Progress

The Armed Forces Enlisted Personnel Benefit Association, which recently ended its fiscal year with insurance in force totaling $12 million, has declared a 1957-58 dividend of 16-2/3% for group insurance policyholders.

The first annual refund will amount to $1.50 per month per member on all insurance constributions made by members through July 1958. Checks will be mailed by November 30.

Rates for the Association's $10,000 insurance policy are $9 a month. At the close of each year, after claims and expenses are deducted from the gross premium contributions, the remainder, except for a small reserve, is returned to the members.

# Depositions Barred From Closed Courts

Depositions of witnesses at a court-martial may not be placed before the court during its closed sessions, according to the U. S. Court of Military appeals.

These depositions, the Court said in deciding the case of *U. S. v. Jakaitis,* are "equivalent to the testimony of a witness who was unavoidably absent from the trial." They can not, the Court said, "in the strict sense of the word, be deemed an exhibit."

In excluding depositions from closed court sessions, the top military court said that it relied primarily on civilian law for guidance, because there is "a dearth of military cases" on the issue.

# Births • Marriages • Deaths

*(No charge for Service announcements. Please print all names.)*

## Born

**AHLSTROM**—Patterson AH, Ft Monmouth, NJ 19 Nov 2d Lt and Mrs Edwin R Ahlstrom, RD 2, Neptune, NJ, son.

**ALLEN**—Maxwell AFB, Ala, recently 1st Lt and Mrs Bennie R Allen, daughter, Lynne Ann.

**ARLES**—Patterson AH, Ft Monmouth, NJ 10 Nov 2d Lt and Mrs Burghart A W Arles, 1401 Ninth Ave, Neptune, NJ, son.

**ARMSTRONG**—Mather AFB, Calif 4 Nov 1st Lt and Mrs Frederic C Armstrong, son.

**AYERS**—West Point, NY 14 Nov Capt and Mrs Thomas D Ayers, Dept of Social Sciences, USMA, daughter, Carolyn Lee.

**BAKER**—DeWitt AH, Ft Belvoir, Va 16 Nov Lt Col (USAF) and Mrs Marshall E Baker, son.

**BALDWIN** — Patterson AH, Ft Monmouth, NJ 12 Nov 2d Lt and Mrs Richard L Baldwin, sr, 9 Columbia Ave, Long Branch, NJ, son.

**BALLOTT**—Harlingen AFB, Tex 10 Nov 2d Lt and Mrs Charles J Ballott, son.

**BALSELY**—Harlingen AFB, Tex 15 Nov 1st Lt and Mrs Donald E Balsely, son.

**BARRETT**—Harlingen AFB, Tex 5 Nov 2d Lt and Mrs Paul M Barrett, daughter.

**BENNETT**—Vance AFB, Okla 13 Nov Capt and Mrs Charles E Bennett, son.

**BENNETT**—Ft Lawton, Wash, 18 Oct Capt and Mrs Dee Bennett, son.

**BERARD**—Neubrucke/Nahe, Germany 11 Nov Sfc and Mrs Lin Berard, son, Edwin Charles.

**BERMAN**—Lackland AFB, Tex 16 Nov Capt and Mrs Joel Berman, 413 Dateland Ct, LV, Lackland AFB, son.

**BETHEL**—Brooke AH, Ft Sam Houston, Tex 16 Nov 1st Lt and Mrs Howard D Bethel, daughter.

**BIGGS**—Ft Riley, Kans 15 Nov 1st Lt and Mrs Lee Biggs, jr, daughter, Sheila Ann.

**BLACK**—Patterson AH, Ft Monmouth, NJ 15 Nov 1st Lt and Mrs Hugh M Black, sr, 35 Delaware Ave, Red Bank, NJ, son.

**BOCKEN**—DeWitt AH, Ft Belvoir, Va 15 Nov Capt (USAF) and Mrs Richard C Bocken, daughter.

**BRIDGEMAN**—DeWitt AH, Ft Belvoir, Va 20 Nov Lt (jg) (USN) and Mrs Keene A Bridgeman, son.

**BROWN**—Brooke AH, Ft Sam Houston, Tex 16 Nov 1st Lt and Mrs Elmer A Brown, son.

**BROWN**—Ft Riley, Kans 14 Nov Capt and Mrs Robert Brown, jr, son, Robert Joseph, 3d.

**BROWNING**—Chateauroux, France 30 Nov S/Sgt and Mrs Edwin G Browning, 1273d AACSRon, APO 10, NY, daughter, Susan W.

**BUGENSKE**—Ft Eustis, Va 9 Nov 1st Lt and Mrs John Bugenske, son.

**BYRD**—Chateauroux, France 5 Nov S/Sgt and Mrs Wyn T Bird, 513th FITINTCPRON APO 10, NY, son, Richard.

**CAFLISCH**—Chateauroux, France, 5 Nov S/Sgt and Mrs Carl L Caflisch, 1616th SUPPORTRON, APO 10, NY, son, Christian G 3d.

**CARIGNAN**—DeWitt AH, Ft Belvoir, Va 17 Nov Capt and Mrs Robert E Carignan, daughter.

**CATON**—Ft Meade, Md, 15 Nov 1st Lt and Mrs Thomas A Caton, daughter.

**COOPER**—Ft Polk, La 10 Nov Capt and Mrs Frederick E Cooper, 501st Avn Co, Ft Polk, daughter, Denise Vivian.

**CORBIN**—WRAH, Washington, DC 19 Nov Capt and Mrs Maurice Corbin, daughter.

**COX**—Neubrucke/Nahe, Germany 11 Nov Sgt and Mrs Martin W Cox, daughter, Diane Louise.

**CRENWELGE**—Lackland AFB, Tex 11 Nov 1st Lt and Mrs Joe Crenweige, 263 E Creath Pl, Brooks AFB, Tex, daughter.

**CROSBY**—Maxwell AFB, Ala 9 Nov Maj and Mrs Samuel E Crosby, jr, Geoffrey Powell.

**CURTIN**—WRAH, Washington, DC 20 Nov Lt Col and Mrs George P Curtin, daughter.

**DAVIS**—Vicenza, Italy 5 Nov Sp4 and Mrs Arthur D Davis, daughter, Evelyn Marie.

**DAWSON**—Chateauroux, France 1 Nov Capt and Mrs Leon A Dawson, 302d TacReconRon, APO 10, NY, son, Kelly L.

**DECKER**—Chateauroux, France, 5 Nov S/Sgt and Mrs Charles E Decker, 3130th SUPPRON, APO 10, NY, daughter, Wendy L.

**DENNISON**—Vicenza, Italy 30 Oct M/Sgt William E Dennison, daughter, Tori Laura.

**DEVER**—Neubrucke/Nahe, Germany 13 Nov Sp4 and Mrs Robert F Dever, daughter, Rebecca Ann.

**DIFFEE**—Mather AFB, Calif 28 Oct Capt and Mrs Joe T Diffee, son.

**DORISON**—WRAH, Washington, DC 17 Nov Capt and Mrs Ezra E Dorison, son.

**DOYLE**—Wright-Patterson AFB, O 8 Nov 1st Lt and Mrs James W Doyle, daughter.

**EIBLING**—Wright-Patterson AFB, O 7 Nov 1st Lt and Mrs Joseph H Eibling, son.

**ENGLE**—Neubrucke/Nahe, Germany 9 Nov M/Sgt and Mrs Jesse J Engle, son, Jeffrey Patrick.

**FELLERMAN**—Brooke AH, Ft Sam Houston, Tex 14 Nov Maj and Mrs Erwin K Fellerman, son.

**FIEDLER**—Mather AFB, Calif 24 Oct Capt and Mrs Charles E Fiedler, son.

**FINLEY**—Neubrucke/Nahe, Germany 11 Nov Sp4 and Mrs Johan P Finley, daughter, Johanna Maria.

**FLAHARTY**—Wright-Patterson AFB, O 11 Nov Capt and Mrs Robert M Flaharty, daughter.

**FREER**—Tinker AFB, Okla 2 Nov 2d Lt and Mrs Jerry Freer, son.

**GANNON**—Ft Meade, Md 17 Nov Maj and Mrs Vincent Gannon, son.

**GEORGE**—Vicenza, Italy 1 Nov Sgt and Mrs James George, twin daughters, Susan Jean and Sherry Ann.

**GILLETTE**—Gorgas Hosp, CZ 13 Nov S/Sgt and Mrs Alexander M Gillette, daughter.

**GOLLEHON**—Mather AFB, Calif 29 Oct 1st Lt and Mrs George B Gollehon, son.

**GRANGER**—West Point, NY 17 Nov Capt and Mrs Clinton E Granger, jr, Office of Registrar, USMA, daughter, Jennifer Julie.

**GROOM**—DeWitt AH, Ft Belvoir, Va 14 Nov WO (USMC) and Mrs Robert W Groom, daughter.

**GUAY**—Chateauroux, France 1 Nov Capt and Mrs Jean A Guay, 7373d USAFH, APO 10, NY, son, Thomas L.

**GURETSKY**—Plattsburgh AFB, NY 6 Nov Capt and Mrs Joseph Guretsky, 6 Valcour Blvd, Cliff Haven, Plattsburgh, daughter, Joanne Christine.

**HADLEY**—Gorgas Hosp, CZ 10 Nov S/Sgt and Mrs Irving H Hadley, son.

**HALPIN**—Mather AFB, Calif 24 Oct Maj and Mrs Edwin V Halpin, daughter.

**HARRISON**—DeWitt AH, Ft Belvoir, Va 19 Nov Lt Col and Mrs Donald L Harrison, son.

**HARTMAN**—Harlingen AFB, Tex 11 Nov 1st Lt and Mrs Thomas A Hartman, son.

**HAUGHT**—Ft Polk, La 12 Nov CWO-2 and Mrs William D Haught, jr, 553d Eng Co, Ft Polk, daughter, Billye Caroline.

**HAYES**—Mather AFB, Calif 8 Nov 1st Lt and Mrs John M Hayes, son.

**HEIM**—DeWitt AH, Ft Belvoir, Va 15 Nov WO and Mrs Beverly P Heim, daughter.

**HENDRICKSON**—Mather AFB, Calif 24 Oct 1st Lt and Mrs Richard C Hendrickson, daughter.

**HENSON**—La Cygne, Kans 12 Oct Mr and Mrs Carl D Henson, jr, son, Carl David, 3d, grandson of Col (ret) (USMA '25) and Mrs G E Linkswiler, of Rapid City, S Dak, and of Mr and Mrs Carl D Henson, of Overland Park, Kans.

**HILL**—Wright-Patterson AFB, O 2 Nov 1st Lt and Mrs Vaughn E Hill, daughter.

**HOUGLUM**—Fitzsimons AH, Denver 17 Nov Capt (USAF) and Mrs O Burton Houglum, son.

**HOUSAND** — Neubrucke/Nahe, Germany 7 Nov Sgt and Mrs Everett B Housand, son, Steven Everett.

**HOWELL**—Chateauroux, France 8 Nov S/Sgt and Mrs Eugene V Howell, 3131st ARCFTREPSON, APO 10, NY, daughter, Susan M.

**HOWELL** — Brooke AH, Ft Sam Houston, Tex 12 Nov 1st Lt and Mrs Talmadge R Howell, son.

**HOWES**—Lackland AFB, Tex 8 Nov Capt and Mrs Alvin Howes, 718 Putnam Ct, Lackland AFB, daughter.

**HUDSON**—Nurnberg, Germany 2 Nov Lt Col and Mrs George E Hudson, VII Corps, APO 173, NY, daughter, Kathryn Jean.

**HUMMERT**—Ft Jay, NY 8 Nov Lt Col and Mrs Lloyd C Hummert, son, Phillip Dean.

**IMMING**—Harlingen AFB, Tex 12 Nov 1st Lt and Mrs Rodney C Imming, daughter.

**IRVIN**—Ft Dix, NJ 12 Nov 1st Lt and Mrs Leroy Irvin, daughter, Linda Lenore.

**JENNINGS**—West Point, NY, 11 Nov Capt and Mrs Allen B Jennings, Dept of Social Sciences, USMA, daughter, Kathrine Anne.

**JONES**—West Point, NY 17 Nov Capt and Mrs John H Jones, Hq 12th Weather Sq, Stewart AFB, Newburgh, NY, son, Michael David.

**JONES**—Brooke AH, Ft Sam Houston, Tex 18 Nov 2d Lt and Mrs Robert E Jones, son.

**KERNAN**—Berlin, Germany, 19 Nov Col and Mrs William F Kernan, Hqs, 2d Bat Gp, 6th Inf, APO 742, NY, 4th child and son, James Mark, grandson of Col and Mrs Harvey Kernan, San Antonio, Tex, and of Mrs Frank G White, Philadelphia.

**KOMERTZ**—Wright-Patterson AFB, O 5 Nov 2d Lt and Mrs Martin A Komertz, sr, son.

**KRATZ**—Harlingen AFB, Tex 12 Nov Capt and Mrs Alvin Kratz, daughter.

**LECHMAN**—Fitzsimons AH, Denver 18 Nov 1st Lt (USA-Ret) and Mrs Robert L Lechman, daughter.

**LEE**—Verdun, France 17 Aug Capt and Mrs Eugene Lee, QM PDC Chalons, APO 325, NY, daughter, Julia Anne.

**LOWNDS**—Charlottesville, Va 20 Nov Maj and Mrs John G Lownds, JAG Sch, son, Steven John.

**LUZI**—DeWitt AH, Ft Belvoir, Va 14 Nov 2d Lt and Mrs Orlando E Luzi, daughter.

**MADDOX** — Neubrucke/Nahe, Germany 10 Nov Sfc and Mrs Lonnie C Maddox, daughter, Lilian Kay.

**MAUGHN**—Geo Washington Univ Hosp, Washington, DC 8 Nov Maj and Mrs William Maughn, jr, 2505 Herbert St, Falls Church, Va, son, William Thomas.

**McCORMICK**—Chateauroux, France 6 Nov Capt and Mrs Robert J McCormick, 493d TACFTRRON, APO 10, NY, daughter, Tsra J.

**McKAY**—Mather AFB, Calif 8 Nov 1st Lt and Mrs Hugh D McKay, daughter.

**MEEKS**—DeWitt AH, Ft Belvoir, Va, 14 Nov Cdr and Mrs Arthur F Meeks, son.

**MEREDITH**—Ft McClellan, Ala 9 Nov Maj and Mrs Earl E Meredith, daughter, Lisa Jean.

**MESAROS**—Brooke AH, Ft Sam Houston, Tex 18 Nov Capt and Mrs Michael P Mesaros, son.

**MICHENER**—Neubrucke/Nahe, Germany 10 Nov Sgt and Mrs Alfred M Michener, daughter, Angelika Rosemary.

**MIHELIC**—Ft Eustis, Va 16 Nov 2d Lt and Mrs George F Mihelic, daughter.

**MILLER**—Reese AFB, Tex 17 Nov 1st Lt and Mrs Edward P Miller, son, Steven Edward.

**MOORE**—Ft Eustis, Va 16 Nov 1st Lt and Mrs Gordon E Moore, daughter.

**MOOTHART** — Wright-Patterson AFB, O 1 Nov 2d Lt and Mrs William H Moothart, son.

**MUNIER**—Neubrucke/Nahe, Germany 7 Nov Sfc and Mrs William L Munier, daughter, Barbara.

**NORRIS**—Wright-Patterson AFB, O 5 Nov Capt and Mrs Eugene V Norris, daughter.

**OBACH**—Boston, Mass 18 Nov Capt and Mrs Ronald M Obach, 25 Leighton Rd, Hyde Park 36, Mass, son, Philip.

**OLIVER**—Lackland AFB, Tex 7 Nov 2d Lt and Mrs Carl Oliver, 250-B Calgary, BMV Lackland AFB, daughter.

**O'MARY**—Vicenza, Italy 7 Nov Sfc and Mrs James Carroll, daughter, O'Shea O'Hara.

**PAUL**—Lackland AFB, Tex 17 Nov Capt and Mrs Norman Paul, 431 Inspiration Dr, Kelly AFB, son.

**PENDLETON**—Patterson AH, Ft Monmouth, NJ 11 Nov 2d Lt and Mrs Wayne E Pendleton, jr, 418 Sairs Ave, Long Branch, NJ, twin sons.

**PERKINS**—Harlingen AFB, Tex 10 Nov 2d Lt and Mrs Ottis Perkins, son.

**POTOKY** — Fitzsimons AH, Denver 18 Nov CWO-2 (USN) and Mrs Charles E Potoky, son.

**PRATT**—Chateauroux, France 6 Nov S/Sgt and Mrs Phillip T Pratt, HEDRON 66th AB GRU, APO 10, NY, daughter, Prudence T.

**PRICE**—Harlingen AFB, Tex 8 Nov Capt and Mrs Lyman R Price, daughter.

**RAPPE**—Vicenza, Italy 8 Nov Sp4 and Mrs Bobby J Rappe, son, Bobby June, jr.

**RUTTER**—Lackland AFB, Tex 10 Nov 1st Lt and Mrs Harry Rutter, 2034 Babcock Rd, Lackland AFB, daughter.

**SALISTEAN**—Offutt AFB, Nebr 4 Nov Cdr (Ret) and Mrs John Salistean, daughter, Elizabeth A.

**SCHAURICH**—Vicenza, Italy 7 Nov S/Sgt and Mrs John V Schaurich, daughter, Cindy Lynn.

**SEBALD**—Ft Lawton, Wash 19 Oct Capt and Mrs Eugene M Sebald, son.

**SHIELDS**—Rodriguez AH, Ft Brooke, PR 13 Nov 1st Lt and Mrs Patrick C Shields, daughter, Marita Louise.

**SICKLES**—Neubrucke/Nahe, Germany 13 Nov Sp4 and Mrs Joseph E Sickles, daughter, Pamela Jo.

**SINDT**—Chateauroux, France 8 Nov T/Sgt and Mrs John H Sindt, 32d TACRECONRON, APO 10, NY, daughter, Shirley A.

**SIZEMORE**—Mather AFB, Calif 25 Oct Capt and Mrs Robert Sizemore, daughter.

**STEFFA**—Neubrucke/Nahe, Germany 9 Nov M/Sgt and Mrs Sherman Steffa, son, Terence Gregory.

**STORM**—Ft Polk, La 12 Nov Capt and Mrs Charles T H Storm, Hq USAH, Ft Polk, son, Randle Henry.

**TAYLOR**—Ft Riley, Kans 11 Nov Capt and Mrs Patrick Taylor, son, Gregory Louis.

**TENNANT**—Patterson AH, Ft Monmouth, NJ 20 Nov 1st Lt and Mrs Frank B Tennant, jr, 196 Lockwood Ave, Elberon, NJ, son.

**THOMAS**—Wright-Patterson AFB, O 7 Nov Capt and Mrs Harry J Thomas, daughter.

**THOMPSON**—Chateauroux, France 8 Nov 2d Lt and Mrs Robert L Thompson, 3130th APRON, APO 10, NY, son, Kenneth R.

**TOMPKINS**—Sheppard AFB, Tex 7 Nov 2d Lt and Mrs Richard J Tompkins, son, Steven Richard.

**UPTON**—Mather AFB, Calif 1 Nov 1st Lt and Mrs William F Upton, daughter.

**USHER**—Reese AFB, Tex 11 Nov 1st Lt and Mrs Edgar B Usher, daughter, Margaret Aida.

**WALLACE**—Mather AFB, Calif 29 Oct 2d Lt and Mrs Roy G Wallace, son.

**WALSH**—Mather AFB, Calif 7 Nov Lt Col and Mrs Edward F Walsh, jr, 3024 Winchester Way, Rancho Cordova, Calif, son, James Harold, grandson of Mr and Mrs Harold B Corbett of Minneapolis, Minn, and of Mrs Ann Walsh of San Jose, Calif.

**WARDELL**—Ft Sam Houston, Tex 14 Nov Maj (USA) and Mrs Dennis J Wardell, son, David Robert, grandson of Mrs Connie Boruck, Ft Sam Houston, and 20th grandchild of Lt Col (USA-Ret) and Mrs Lloyd L Wardell, Santa Clara, Calif, and nephew of Lt Col Michael E Wardell, USAF, Colorado Springs, Colo; Maj Patrick G Wardell, USA, C&GSC, Ft Leavenworth, Kans; Robert E. Wardell, San Francisco, and of Mrs Sheldon C Tracy, 3d, Santa Clara, Calif.

**WARNER**—Sheppard AFB, Tex 13 Nov 2d Lt and Mrs Charles Y Warner, daughter, Shelly Elizabeth.

**WEBBER**—Ft Dix, NJ 16 Nov 1st Lt and Mrs Charles E Webber, daughter, Terri Lynne.

**WEBER**—Maxwell AFB, Ala recently Capt and Mrs Jerome P Weber, son, Thomas Albert.

**WHITING**—Fitzsimons AH, Denver 20 Nov 2d Lt and Mrs Lester G Whiting, son.

**WOODWARD**—Lackland AFB, Tex 19 Nov Maj and Mrs Hubert Woodward, 122 Postwood Dr, Lackland AFB, son.

**YOUNG**—Chateauroux, France 5 Nov M/Sgt and Mrs Billy M Young, 7th Radio RelayRON, APO 10, NY, daughter, Sabrina T.

## Married

**BARRY-DONNELLY** — St Ignatius Roman Catholic Church, Boston, Mass, 22 Nov Miss Alicia Katherine Donnelly, daughter of Mr John Donnelly, Dedham, Mass, & the late Mrs Alicia Tumulty Donnelly, and Mr Henry Francis Barry, jr, son of Colonel (USA-Ret) & Mrs Barry, sr, West Roxbury, Mass.

**BEDNAR-ROTTINO** — St Gabriel's Roman Catholic Church, The Bronx, NY, 22 Nov Miss Mary Ann Rottino, daughter of Dr & Mrs Antonio Rottino, The Bronx, and Ens George John Bednar, USN, son of Mr & Mrs John Bednar, Boonton, NJ.

**BEGLEY-MAHER** — Holy Innocents Roman Catholic Church, Brooklyn, NY 22 Nov Miss Ann Therese Maher, daughter of Mr & Mrs Leo A Maher, Brooklyn, and Lt (jg) John Aloysius Begley, jr, USN, son of Mr & Mrs Begley, Brooklyn.

**BROWN-LAISER** — Catalina Methodist Church, Tucson, Ariz 22 Nov Mrs Gratia Rinehart Laiser, daughter of Mr Alan G Rinehart, New York City, & the late Mrs Gratia Houghton Rinehart, and Cdr Alfred Ellsworth Brown, USN, son of Mr Edward E Brown, New York City, & the late Mrs Brown.

**GILMOR-CLARKE**—The Meeting House of the First Unitarian Church, Cambridge, Mass 22 Nov Miss Janet Beach Clarke, daughter of Capt Samuel Rogers Clarke, USN, New London, Conn, & Mrs Bernardine Cook Clarke, Boston, and Ens Robert Gilmor, jr, USNR, son of Mr Gilmor, sr, Woodbury, LI, NY, & the late Mrs Gilmor.

**MAIER-KAVANAGH** — Holy Trinity Roman Catholic Church, New York City 22 Nov Miss Maura Howard Kavanagh, daughter of Mr & Mrs C Murray Kavanagh, New York, and Lt Henry Paul Maier, son of Mr & Mrs Henry Maier, The Bronx, NY.

**MIRSKY-LATIMORE**—St John's Protestant Episcopal Church, Taipei, Taiwan 12 Nov Miss Elizabeth Latimore, daughter of Mrs Thomas Calloway Latimore, Washington, DC, & the late Commander Latimore, USN, and Mr Jonathan Mirsky, son of Dr & Mrs Alfred E Mirsky, New York City.

**NEVINS-SALMON**—15 Nov Miss Mary Gabriel Salmon, daughter of Brig Gen (USMC) & Mrs Ronald D Salmon, Santa Ana, Calif, and Mr Joseph H Nevins, 3d, son of RAdmiral (USN-Ret) & Mrs Nevins, Ardmore, Pa.

**ROMEDY-MAGINNIS**—Post Chapel, Ft Belvoir, Va 8 Nov Miss June Maginnis, daughter of Mr & Mrs Burton Maginnis, Pa and Lt Cornelius S Romedy, jr, USA, son of Mr & Mrs Romedy, sr, Catonsville, Md.

## Died

**BALLARD**—Died Chelsea, Mass 9 Nov Capt Chester N Ballard, Ret.

**BIESEL**—Died 24 Sept Capt Erwin C Biesel, Ret.

**BLEDSOE**—Died Ft Ord, Calif recently Lt Col Arthur Worth Bledsoe, USAF-Ret, 61. Survived by his widow, Mrs Ruth A Bledsoe, Santa Cruz, Calif. Burial Golden Gate National Cemetery, San Bruno, Calif.

**CASHIN**—Died Camp Pendleton, Calif 6 Nov Lt Col Joseph A Cashin, Ret.

**CHARD**—Died DeWitt AH, Ft Belvoir, Va 21 Nov Col Robert H Chard, USA-Ret. Survived by his widow, Mrs Virginia D Chard and daughter, Anne, of 4208 Columbia Pike, Arlington, Va, and an elder daughter, Mrs Virginia C Griffith, wife of Capt Arthur Griffith, USA, of Verona, Italy, and one grandson. Burial Arlington National Cemetery.

**COFFEY**—Died Brooklyn, NY 18 Nov 2d Lt Anna E Coffey, ANC-Ret. Burial Pine Lawn National Cemetery, Long Island, NY.

**COOLEY**—Died Boulder, Colo 23 Nov while en route from San Francisco to Quantico, Va, of an apparent heart attack, Mrs Adelaide M Cooley, wife of VAdm Thomas R Cooley, USN-Ret, and great-great-granddaughter of Thomas Jefferson. Survived, in addition to her husband, by two daughters, Mrs Benjamin Gadeberg, Menlo Park, Calif, & Mrs Hugh Aitken, Quantico. Burial in family plot at Monticello, Charlottesville, Va.

**COWLES**—Died Geneva, Ill recently Mr Harry S Cowles, father of Col Herbert N Cowles, USAF, Air War College, Maxwell AFB, Ala. In addition to his son, he is survived by his widow, Mrs Blanche G Cowles, Wheaton, Ill; two other sons, Jack W Cowles

Glen Ellyn, Ill, & Walter C Cowles, Bay Village, O; and eight grandchildren. Burial Mt Emblem, Ill.

**CROWE**—Died Jacksonville, Fla 7 Nov Lt Col Jewel T Crowe, Ret.

**FLAHERTY** — Died San Francisco, Calif 9 Nov Maj Edward F Flaherty, Ret.

**FORD**—Died in Germany 7 Nov Capt William A Ford, Arty.

**GRODSTEIN** — Died 19 Nov Cdr Irving Grodstein. Survived by his widow, Mrs Gladys W Grodstein, 3 Pooks Hill, Apt 316, Bethesda, Md. Burial Arlington National Cemetery, Washington, DC.

**HATCHER**—Died Ft Monroe, Va 8 Nov CWO Percy L Hatcher, Ret.

**JOHNSTON**—Died 13 Sept 1st Lt Charles W Johnston, Ret.

**KESSENICH**—Died Sanford, Fla 19 Nov Col Gregory J Kessenich, USA-Ret. Survived by his widow, Mrs Pauline C Kessenich; one son, William H Kessenich, MD; and three grandsons. Burial Arlington National Cemetery, Washington, DC.

**KRIGBAUM**—Died 19 Nov Lt Kevin Krigbaum, USN.

**LANGENHEDER** — Died recently Grand Island, Nebr Lt Col Ida Langenheder, ANC-Ret.

**LATTA**—Died 19 Sept Maj James D Latta, Ret.

**LEAVITT**—Died in Mexico 5 Oct Capt Eliot Leavitt, Ret.

**MAURER**—Died San Antonio, Tex 26 Oct Lt Col John Maurer, Ret.

**McCONVILLE**—Died San Antonio, Tex 1 Nov Maj Hugh F McConville, Ret.

**McKINNEY**—Died 17 Nov Lt (jg) James D McKinney, USN.

**McMURTRY**—Died St Luke's Hospital, New York City 22 Nov Mr George G McMurtry, 82, Medal of Honor winner and second in command of the "Lost Battalion" of the 77th Division in the Argonne in WWI, and veteran of the Rough Riders in the Spanish-American War. Survived by his widow, Mrs Teresa F McMurtry, 610 Park Ave, New York; one daughter, Miss Louise H McMurtry; and one brother, Edward McMurtry, Carmel, Calif.

**MILLER**—Died DeWitt AH, Ft Belvoir, Va 22 Nov Maj Harry B Miller, AUS-Ret. Survived by his cousins, Lt Col & Mrs Walter R Rogers, 311 No West St, Falls Church, Va. Burial Arlington National Cemetery

**MOREHOUSE**—Died 28 Sept Maj Clayton C Morehouse, Ret.

**MUSGRAVE**—Died at his home at Miami, Fla 22 Nov Lt Col John Robert Musgrave, USA-Ret. Survived by his widow, Mrs Josephine Musgrave, 950 NE 95th St, Miami, and one daughter, Mrs Ann M Powers, Miami. Burial Arlington National Cemetery, Washington, DC.

**PARKER**—Died Kansas City, Mo 10 Nov Maj Russell E Parker, Inf.

**PLAMONDON**—Died 6 Oct Col Charles A Plamondon, Ret.

**ROHSENBERGER**—Died Brook AH, Ft Sam Houston, Tex 13 Nov Col Carl J Rohsenberger, USA-Ret, 64. Survived by his widow, Mrs Lorraine Rohsenberger of New Braunfels, Tex; and one son, Ens Carl Rhosenberger, jr, a Navy pilot.

**ROOME**—Died Baltimore, Md 20 Nov Capt Henry Sherburne Roome, USA-Ret, 86. Survived by his widow, Mrs Bertha P Roome; one daughter, Mrs Landon B Davies, 112 E Lake Ave, Baltimore; and one son, H Sherburne Roome, jr. Burial Arlington National Cemetery, Washington, DC.

**ROSS**—Died Palo Alto, Calif 19 Nov Col Fay Ross, USA-Ret.

**RUDD**—Died at her home at Garden City, NY 15 Nov Mrs Helen Keathen Rudd, former Army nurse and wife of Col Augustin G Rudd, USA-Ret, 90 Suffolk Ln, Garden City, after a long illness. In addition to her husband, she is survived by three daughters, Miss Diana Rudd, Garden City, Mrs Edward J Best, Weston, Conn, & Mrs Robert Bullen, Hempstead, NY; four grandchildren; and one sister, Mrs Marjorie K Fitzmaurice, New York City. Burial Arlington National Cemetery, Washington, DC.

**SCHARF**—Died suddenly at Trier, Germany, 11 Nov Dr Carl Scharf, 64, former Asst Chief, Captured Records Sec, Office of the Adjutant General. Survived by his widow Mrs Ruth Scharf, 5204 Abingdon Rd, Westmoreland Hills, Washington 16, DC. Burial Arlington National Cemetery.

**SHEETZ**—Died Whittier, Calif 21 Sept Capt Jack W Sheetz, Ret.

**VANDEVER** — Died Hospital Center, Washington, DC 23 Nov Maj George W Vandever. Survived by his widow, Mrs Esther E Vandever, 4737 Wilson Blvd, Arlington, Va. Burial Loudoun Park Cemetery, Baltimore, Md.

**VAWTER**—Died Indianapolis, Ind 29 Sept Lt Col Homer G Vawter, Ret.

**WALLHEISER**—Died 18 Nov Ens Robert M Wallheiser, USN.

**WATKINS**—Died Los Angeles, Calif 16 Nov Mrs Bertha Mary Watkins, mother of RAdm Frank T Watkins, USN, Commandant, 13th Naval District, Seattle, Wash. In addition to her son, she is survived by one daughter, Mrs J C Denhalter; two other sons, Mr William C Watkins & Mrs Charles Watkins; eight grandchildren; and 18 great-grandchildren.

**WEDEMEYER**—Died Omaha, Nebr 20 Nov Mrs Margaret Wedemeyer, 89, mother of Gen Albert C Wedemeyer, USA-Ret. In addition to her son, she is survived by another son, Mr Frederick Wedemeyer.

**WHITE**—Died 15 Oct Col Howard F White, Ret.

**WILLIAMS**—Died Carswell AFB, Tex 8 Nov Lt Col James W Williams, AGO.

**WILLOUGHBY**—Died 24 Sept Maj Gordon L Willoughby, Ret.

## *Obituaries*

### Maj. Gen. Stuart G. Smith, MC, USA

Graveside services for Maj. Gen. Stuart G. Smith, MC, USA, were held 25 November at Arlington National Cemetery. General Smith died 19 November at Fitzsimons Army Hospital, Denver, where he had been hospitalized since September. He was 58 years old.

Born in Springfield, Ill., General Smith received a Medical degree from Washington University, St. Louis, in 1924, and two years later accepted a commission in the Medical Corps Reserve. He was a 1927 graduate of the Army Medical School and the Medical Field Service School, and was graduated from the Armed Forces Industrial College in 1939. During WWII, General Smith commanded Vaughn General Hospital, Hines, Ill., before going to Europe and serving with the Civil Affairs Division of SHAEF. Later he commanded the 97th General Hospital in Germany. From 1946 to 1949 General Smith was Commanding Officer of the Armed Services Medical Procurement Agency Brooklyn, N. Y., and was Assistant Chief and later Chief of the Supply Division in the Office of the Army Surgeon General, Washington, from 1949 to 1951.

Serving as Surgeon of the First Army 1951-53, General Smith then went as Surgeon, Eighth Army, Korea. He returned to the U. S. in June 1954 to become Commanding General, Brooke Army Hospital, Ft. Sam Houston, Tex., a position he held until August of this year when he became Commanding General of Letterman Army Hospital, San Francisco. A 32d degree Mason, General Smith was a member of the American Medical Association and the Nu Sigma Nu medical fraternity.

Honorary pallbearers were Maj. Gens. Silas B. Hays, Army Surgeon General; James P. Cooney, Deputy Surgeon General; Leonard D. Heaton, Commanding General Walter Reed Army Medical Center; William E. Shambora, Commanding General, Brooke Army Medical Center; Alvin L. Gorby, Surgeon, U. S. Army, Europe; James M. Epperly, Chief, Army Dental Corps; Elbert DeCoursey, Commandant, Army Medical Services School, Brooke AMC; George E. Armstrong, USA-Ret.; Martin E. Griffin, USA-Ret.; Brig. Gen. Sam F. Seeley, USA-Ret.; Cols. John A. Isherwood, Theodore M. Carow, Charles G. Gruber, USA-Ret., and Rufus L. Holt, USA-Ret.

He is survived by his wife, Mrs. Marguerite Smith, who will make her home in Denver; a son, Stuart G. Smith, jr., Denver; his mother, Mrs. Sara G. Smith, Springfield, Ill.; and five grandchildren.

In lieu of flowers, the family requested donations be made to the Cancer Fund.

—o—

### Lt. Col. James W. Williams, USA

Lt. Col. James W. Williams, USA, 41, Executive Officer, Adjutant General's Section, U. S. Army Artillery & Missile Center, Ft. Sill, Okla., died 8 November at the U. S. Air Force Hospital, Carswell AFB, Tex., after a short illness.

Born at Gore, Okla., Colonel Williams was commissioned in the Oklahoma National Guard in 1938. Serving throughout WWII, he was released from active duty in 1946 in the grade of lieutenant colonel. He reentered the Service in July 1947 and served in several assignments in the A. G. Section, GHQ Far East Command, including one as Executive Officer of the Supreme Commander Allied Powers Unit. Following his graduation from the A. G. Officers Advanced Course at Ft. Lee, Va., Colonel Williams instructed at the A. G. School at Ft. Benjamin Harrison, Ind., until he was ordered to duty with the Comptroller Division of The Adjutant General's Office, Washington. In May 1955, he was assigned to Headquarters, USAREUR, where he served for three years in the Administrative Services Branch of the Adjutant General's Division. Colonel Williams was assigned to Ft. Sill last June.

He is survived by his widow, Mrs. Lois E. Williams; and three children, Jo Ann, James W, jr., and David W. Williams.

—o—

### Mrs. Mamie Cartledge Kitchings

Funeral services were held at the Baptist Church, Beaufort, S. C., 6 November for Mrs. Mamie Cartledge Kitchings, mother of Col. Boyce D. Kitchings, jr., Army Inspector General, Headquarters Second U. S. Army, Ft. Meade, Md., who died at the U. S. Naval Hospital, Beaufort, after a long illness, on 2 November at the age of 87. Burial was in the family plot of the Beaufort Baptist Churchyard Cemetery.

Mrs. Kitchings, a life-long resident of South Carolina, and the widow of the late Boyce D. Kitchings, sr., was a direct descendant of Col. Drury Pace of the Revolutionary War.

In addition to her son, she is survived by three daughters, Mrs. John K. Hollins of Beaufort, Mrs. A. Hellums Owen of Monticello, Ark., and Mrs. John C. Bull, sr., of Alexandria, Va.; and five grandchildren and three great-grandsons.

## *Pick Lt. Cmdrs.*

*From page 6—*

McNamara, Thomas W
McNulty, Gerald
McQuiston, Edward I, jr
McTammany, John A
McVoy, James L
Meanix, Wm H, jr
Meeker, Eugene B W
*Meissner, Robert W
Menkes, Murray
Mergl, Richard A
Merrill, Warren H
Mertz, Charles, 3d
Messenger, Frank, III
Messere, Edward J
Messier, Albert C
Metcalfe, John T, jr
Metzger, Robert P
Meyrick, Charles W
Middleton, John D
Mikles, Arthur H
Miles, Lee Coulter
Miller, Clifford L, jr
Miller, David W
Miller, David B
Miller, Edmund A
Miller, Dean W
Miller, Jurgen H
Miller, Roger J
Miller, Adair
Mitchell, Wm T, jr
Mixon, Cameron O, jr
Mohlenhoff, William
Mohrhardt, Robair F
Mollison, Oliver S
Montgomery, Paul A
Moore, Charles P
Moore, Donald E
Moore, Randolph
Moore, Roderick B
Moore, Robert S
Moore, Sumner K
*Morel, Albert A, jr
Morey, Leonard, jr
Morgan, George E, jr
Morgan, Joseph R
Morgan, Harry W, jr
Morin, James B
*Morris, Adrian B, jr
Morris, Charles W
Morris, James H
Morris Daniel M
Moss, Eugene C
Moureau, Peter R
Mozley, Paul H
Mulcahy, John E
Mumma, William L
Munday, Donald F
Murdoch, George D
Murphy, William L
Murphy, James F
Murray, Eugene R
Murray, James D, jr
Myatt, Paul J, jr
Myers, Wm A, 3d
Mykkanen, Alvah V
Myrick James E
Nawoj, Henry J
Naylor, William C
Neely, Guy M, jr
Neidhold, Carl D
Neidlinger, Carl C
*Nellis, Donald P
Nelson, Frank A
Nelson, Leland E
Nelson, Frederick L
Nelson, Andrew G
Nemer Harold
Ness, John D
Nettnin, Leonard H
Newgard, Douglas L
Newton, Phineas S, jr
Nicholson, Robert H
Nicholson, Richard E
Nickerson, Richard H
Noblet, Eugene J
Noel, Lionel McL
Nolen, Dan R
Norman, Robert D
Norris, Wm J
Notson, Raymond P
Nottingham, Robert P
Nugent, Thomas H, jr
Nystrom, Bruce A
O'Connell, Wm R
Oesterreicher, John A
Okeefe, Patrick G
Olmstead, David W
Olsen, Phil G
Olsen, Robert C
Olson, Lyle, R
Olson, Nelson N
Oreilly, Charles S, jr
Orourke, John J
Orr William E
Orrill, Johnny W
Ortlieb, Edward J
Otis, Burdett A, jr
Otth, Edward J, jr
Ousterhout, Dean T
*Outten, Wm E
Overton, James B
Owen, Leonard J
Page, George L
Page, James R
Page, Louis C, jr
Painter, Joel R
Painter, John L
Palazzolo, Anthony L
Parker, Harry M, jr
Patschke, Charles A
Patton, James E
Paul, Milton O
Paulis, Joseph J, jr
Peck, Paul A
Pedersen, John C
Peksa, Charles F
Pelton, Eugene A
Pendleton, Ralph E
Perry, Donald W
Peters, Charles H
Peterson, Richard J
Peterson, Oren A
Petty, Joseph C
Phillips, Edward
Phillips, Ralph T
Phillips, Edward G
Pickering, John H
Pino, John A
Place, William M
Platon, Julian, jr
Poltras, Robert R
Porter, Charles S
Porter, Kenneth A
Post, Harry J
Poteet, Alonzo M, jr
Potter, Louis C
Potter, William W
Potts, Bobby L
Potts, William H, jr
Powell, Rodger G
Pray, Robert E
Previati, Louis J, jr
*Prewett, Clarence L
Prisley, John P
Provost, Robert D
Pstrak, Theodore W
Purdy, Harlan R
Quarg, William F
Quasebarth, E A, jr
Rader, Jack B
Ralston, Wesley L
Ramsey, Lee McC
Rann, George C
Rawsthorne, Edgar A
Raymer, Gordon E
Read, William L
Reavis, Jackson B
Redel, Adrian T
Redmon, William L
Reeves, Joseph S
*Reh, Donald E
Reichert, Herbert E
Reid, Charles E, jr
Reiher, Eugene J
Reilly Thomas E, jr
Reinhard, William L
Resch, Earl F
Richards, H K, jr
*Richmond, J W, jr
Riedl, Harold A
Rigsbee, John T
Riley, Jack D
Ripley, Robert K
Ritter, Franklin O
Rivers, Ernest E
Roberts, Louis V
Roberts, Liona R, jr
Robertson, Keith H
Robertson, David W
Roberts, Gerald G
Robins, Clarence O
*Rogers, Edmund D, jr
Rogers, Joseph P, jr
Rogers, Edward B, jr
Roman, Paul D
Romley, Richard M
Roney, James R
Rose, Samuel J, jr
Ross, Donald S
Rothrock, G B, jr
Rudd, Richard O
*Ruff, Ernest D, jr
Ruggiero, John
Russell, William H
Russell, George E
Russell, McL K
Rust, David
Saari, Aimo M
Sain, Frank C
Sallada, William F
Samis, Harry V
Sample, Wilbur H
Sampson, Jesse E
Sander, Richard E
Sanders, Ernest D
Sandon, Kenneth M
*Sangster, John B, jr
Sargent, John C
Sawtelle, William J
Scawthorn, Norman H
Schark, Roy L
Schaufelberger, A A, jr
*Scheibner, J G
Schied, Charles F
Schleuning, H H, jr
Schlofman, Arthur S
Schlosser, Frank P
Schlude, Francis L
Schnorf, Robert E
*Schock, Robert E
Schorz, Ernest H
Schrauth, George M
Schriefer, Walter A
Schwan, Harold C
Schwartz, Richard D
Schwoefferman, Robert E
Scott, James H
Scoville, Jack
Searson, Ruell A
Seelye, Thomas T, jr
Seligman, Irwin H
Seligmiller, Herold L
Shacklett, Harry E
Shaffran, William S
Shapiro, Sumner
Sharp, William C
Shaw, John D
Shea, Lewis A, jr
Shealy, Oscar C, jr
*Shelton, Benjamin A
Shepherd, Burton H
Sheppard, Bruce B
Sherman, Frank E
Shimmel, Albert F
Shine, Eugene F, jr
Shiner, Alfred L
Shoemaker, Frank J
Shrewsbury, Richard M
Shults, Lewis B
Siergiej, Edward S
Simmons, Joseph, jr
Simmons, Louis H
Simon, Donald R
Sims, Harvey K
Sizemore, William G
Skinner, William A
Skinner, Glenn E, jr
Slusser, Richard C
Small, William N
Smith, Alan Y
Smith, Charles A
Smith, Carl R, jr
Smith, Charles R, jr
Smith, Donald A
Smith, David K
Smith, Frank A
Smith, Frederic W
Smith George F
Smith, George E
Smith, Gerald F
Smith, Gordon H
Smith, Harold F, jr
Smith Homer L
Smith, James H B
*Smith, Philip C, jr
Smith, Paul E
Smith, Ray E
Smith, Robert H
Smith, Robert McK
Smith, Robert P
Smith, Wayne D
Soberski, Floryan L
Somers, Robert W
Somerville, Wm H
*Somme, Maurice L
Sourbeer, E R, jr
Southworth, Harrison B
Sparks, Donald E
Spence, Benjamin E
Spencer, Ralph G
Sperling, Bertrand T
Sproull, Harold H
Stacy, Edward F
Stammerjohn, R G
Stanfill, Dennis C
*Stansfield Richard J
Steer, George L
Steinberg, Philip
Stell, Joe Dan
Stelloh, Reynold F, jr.
Stephan, Charles R
Stephenson, Claude M
*Stevenson, Norman M
Stiegman, Daniel B
Stiles, Charles L
Stoddard, Clarence W, jr
Stohl, James R
Storeide, Arthur J
Srtingfellow, Reid
Stromberg, H A, jr
*Strong, Willard L
Struyk, Richard
Stuck, Craig
*Sturm, Charles B
*Stusnick, John J
Stuyvesant, Wm R
Styer, Robert T
Sullivan, Raymond P, jr
Sullivan, Robert G
*Summitt, Charles K
Sumner, Donald A
Sundberg, John P
Swanson, C A L
Swanson, Charles O
Swanson, Peter S
Swenson, Theodore R
Swift, Douglas DeL
Synhorst, Gerald E
Tangeman, Stewart E
Tarpenning, Duane A
Taylor, Boone C
Taylor, Robert L
Taylor, Benjamin W
*Teed, John
Terry, Harold L
Tesch, Bernard, jr
Thayer, John H
Thielel, Karl R
Thiele, Malcolm H
Thom, Philip H, jr
Thomas, Harry E
Thomas, Earle V
Thompson, Robert M
Thompson, Albert J
Thompson, Richard G
Thomson, Alexander D
Tigner, Robert E
Tillerson, William E
Tipton, Harold F, jr
Tissot, Ernest E, jr
Tolbert, Robert R
*Townes, John W, jr
Townsend, Marland W, jr
Train, Harry DeP, II
Tribou, Kendrick H
Tripp, Paul R
Trotter, Guy E
Truesdale, Francis E
Tufo, Peter A
Vagianos, Nicholas J
Varley, Arthur J
Varner, Eldon P, jr
Vayo, Myles P
Venable, Jack D
Venning, Elias, jr
Vogel, John C
Vogt, Leonard F, jr
Wachtel, John H
Wade, John A
Wade, William F
Walker, James M, jr
Walker, John R
Walker, Charles M
Waller, Edward C, 3d
Walston, William G
Walters, Thomas J
Walters, Robert L
Ward Glenn, W
Ward, J D
Ward, James F, 2d
Waring, Charles E, jr
Warner, Virgil W
Warren, Lawrence C
Watkins, James D
Watkins, Frank T, jr
Webber, Wendell E
Webber, James H
Webster, Dean E
*Weeks, Robert E
Wegner, William
Weil, Albert J
*Wells, Frank P
Wentworth, T F, jr
*Werner, David J
White, Joseph P
White, James A
White, Robert C
White, Walter A
Whited, Clarence E
Whiteman, Frank D
Whiteside, Richard E
Whitmore, Charles A, jr
Wholey, Lloyd C
Whyte, James D
Wielki, Eugene J
Wilder, James D
Willey, George H
Williams, Stanley
Williams, Peter A

*—Continued on page 29*

# Journal Classified

**Service families will find it helpful to consult these selected listings of sales and services.**

**Rates are 14 cents per word (minimum $1.50). Deadline is 5 p.m. Tuesdays. Payment must accompany insertions. Write the Army Navy Air Force Journal, 1710 Connecticut Avenue, N.W., Washington 9, D. C.; or in the local area, phone HObart 2-1220, and ask for Mrs. Howard.**

## REAL ESTATE FOR SALE OR RENT

### Arkansas

Famous HOT SPRINGS. Enjoy its mild, healthy climate, unexcelled beauty, inexpensive living, fine hospitals, PX, clubs, golf, fishing, etc. Free brochure. MANOR APARTMENTS AND RESORT MOTEL, Hot Springs, Ark.

### California

SANTA ROSA. Homes, lots, acreage for service personnel. Excellent climate. Post Exchange, Hospital, Commissary available. Write for details Col. Richard Lowry, Codding Realty, 2410 Montgomery Drive, Santa Rosa, California.

CHOOSE THE MONTEREY PENINSULA for your home. Unexcelled climate and recreational facilities. Near Army and Navy installations. Write Charles E. Shepherd, Col. USA (Ret.) with LA PORTE-GREENWALD CO., 122 Webster Street, Monterey, California.

### Florida

RETIRE TO ST. PETERSBURG. Sunshine, sandy beaches, golf, fishing, boating. But see before you buy. Call or drop in and reminisce. Eddie White, Major General USAF (ret.), with Bourne & Co., Realtors (est. 1921). St. Petersburg, Florida. Phone 7-5129.

FREE! Monthly Lakeland and Florida Newsletter. Write Julian Brown, Realtor (Ret.-MS), 113 a Lemon, Lakeland, Florida.

Retire in Fort Lauderdale, Florida, the Venice of America, over 200 miles of Inland Waterways. 5 miles of public beach on the blue Atlantic. 6 regulation 18-hole and 3 par 3 golf courses. Big game fishing in the Gulf Stream and boating all year round. World's most perfect climate. New and re-sale retirement home off the water from $10,000.00. New and re-sale home on the water from $16,500.00. (Dock your boat and fish in your backyard.) All homes just minutes from the beach. "We specialize in service to service families." For further information and brochure write to Colonel "Tex" Farrish (retired). Causeway Realty, 1801 South Federal Highway, Fort Lauderdale, Florida.

HOMES & HOMESITES — Clearwater, Florida. Recreational Paradise, PX, Commissary and Hospital facilities. We specialize in service to Service Families. Financing available. Col. George W. Power, Ret., with CHESNUT, LEE AND SKELDING, Realtors, 422 Cleveland St.

CLEARWATER, FLORIDA—The Springtime City on the Gulf of Mexico offers the most in climate, recreation and pleasant living to service people considering retirement. Specializing in Service to Service Families. Write for our brochure. MAURICE M. CONDON, Realtor, Park Street at Cleveland Plaza.

Beautiful homes available and more under construction by ESTES CONSTRUCTION COMPANY. Specialize in homes for retired personnel in Clearwater & Indian Lake Estates, Florida. Write Lt. Col. Owen L. Colaw, USAF, Retired, 1801 Drew Street, Clearwater.

LLOYD W. GOEPPERT, REALTOR, 3604 Manatee Ave. W., BRADENTON, FLORIDA. We specialize in homes and homesites for service personnel. Lloyd W. Goeppert, Ralph E. Hill.—Colonels, USA, Retired.

Winter Park—EDWIN J. HOUSE (Maj. Gen. USAF Ret.) REALTOR. 114B Park Ave. Fourteen years experience.

### Florida (Cont.)

BEAUTIFUL HOMES, CO-OPERATIVE APARTMENTS, HOMESITES IN RESTFUL CLEARWATER. Sportsman's Paradise. Tropical Flowers, Government Hospitals, Commissary and PX. Write for Brochure. Col. EDWARD L. HURLBURT, REALTOR, 1152 Cleveland St., Clearwater.

SATISFYING FLORIDA HOMES. WRITE, see M. L. McCreary (Col. USA-Ret.) Realtor, L. W. "Eddy" Foy (Col. USA-Ret.) Assoc., 836 Orange Avenue, Winter Park.

Orlando-Winter Park, Florida. For the best in retirement homes—see Neill M. Michael, Lt. Col., USAF-Ret., Realtor-Builder, 961 Orange Ave., Winter Park, Fla.

LAKELAND HAS EVERYTHING for the retiring military man. Write LT. COL. R. W. MILLER, (Ret.), REALTOR, Box 1340, LAKELAND, FLORIDA.

FORT LAUDERDALE—Most perfect year-around climate. Write Lt. Col. David Perlow, Ret., S. M. Painter & Co., Realtor, 831 E. Las Olas Blvd., Fort Lauderdale, Florida.

WATERFRONT HOMES—Fort Lauderdale, Florida. Tie your boat up in your own back yard. Military facilities available. Write Lt. Col. E. N. Moore (Ret.) for illustrated booklet "the story of Fort Lauderdale." Richardson Realty, Professional Bldg., Sunrise Center, Fort Lauderdale, Florida.

BRADENTON, FLORIDA. Beautiful waterfront home . . . in an outstanding Florida setting. . . . Tastefully landscaped grounds fronting 830 feet on the Manatee River . . . three bedrooms, 2½ baths with large rooms throughout. . . . $45,000.00. WYMAN, GREEN & BLALOCK, INC.

### Maryland

EASTERN SHORE — Waterfront homes, farms, estate. F. P. Williamson Real Estate, Cambridge, Maryland.

### Tennessee

CHOICE HOMESITES, Maryville, Tennessee. Near Knoxville and beautiful Smoky Mountains. Excellent sports area. Write: Box 5081, Raleigh, N. C.

### Texas

SAN ANTONIO. Serving the military thru this column since 1946. Property information, city maps, brochure upon request. Multiple listing service. FHA & GI loans. GUY CHIPMAN CO., Realtors, 4412 Broadway. TA-4-1486.

SAN ANTONIO. Specializing in better homes in the choice North-East section—Convenient to Ft. Sam Houston, Army Medical Center and Randolph AF Base. PHARR CO., REALTORS, 4900 Broadway. TA 6-0606.

### Virginia

ARLINGTON Realty Co. Multiple-listing Brokers operating throughout Northern Virginia with a branch office in nearby Historic Fairfax. New and re-sale homes in a wide variety of designs and prices. AUTHORIZED FHA LENDING AGENCY. GI financing available with as low as 5% down on quality homes well located on ½ acre lots. Apartment and house rentals. Write for detailed information on Northern Virginia homes and methods of financing. ARLINGTON Realty Co., Inc., Realtors, 2300 Wilson Blvd., Arlington, Va. JAckson 7-9300.

TRANSFERRED TO WASHINGTON? Write us for free map of this area. Also we have houses for rent or sale. Let us know your requirements. We'll find you a home. F. E. MALCOLM, REALTOR, 4823 First Street, North Arlington, Virginia. JAckson 7-3024.

YOU CAN SAVE TIME in locating housing accommodations for the duration of your WASHINGTON DUTY by informing us about your requirements. BEFORE YOU ARRIVE. Whether you plan to buy or rent, we will send you RELIABLE information on available new and re-sale homes WITHIN YOUR PRICE RANGE, or on terms for desirable apartment and house rentals. Also, we can reserve TEMPORARY furnished housing to accommodate your family until you find a permanent home. On arrival, make your STARTING POINT our modern office where you can relax while you get complete details and examine actual photographs. This will spare you countless hours of tiresome looking. Write or call M. T. BROYHILL & SONS CORP., 4610 Lee Highway, Arlington, Virginia. JAckson 4-1300.

### Virginia (Cont.)

TEMPORARY QUARTERS while awaiting movement in or out of Washington area. Furnished apartments for family of five or less, $50 per week. Includes linen, complete cooking and eating facilities, telephones, etc. Ten minutes to Pentagon. Write for reservations—CLARENDON HOTEL COURT, 3624 Wilson Blvd., Arlington 3, Va. JA 5-7200.

LOOK BEFORE YOU ARRIVE. Sales and rentals in Northern Virginia. Let us have your requirements and we will send you photographs, detailed information in regard to schools, occupancy, etc. Also information on temporary furnished apartments. THE DARBY COMPANY, 2319 Wilson Blvd., Arlington, Virginia. JAckson 5-9393.

RENTALS AND SALES — ARLINGTON, ALEXANDRIA, FALLS CHURCH AND FAIRFAX COUNTY, VA.—Across the Potomac from Washington. For over 17 years we have served the Services with the finest of sales and rentals in Northern Virginia. Write us for free map of this area. GEORGE MASON GREEN CO., Realtors, 2039 Wilson Blvd., Arlington, Va., JAckson 4-1400.

HICKS REALTY CO. Specialists in rentals, sales, military financing. 1 block from the well-known Presidential Gardens furnished apartments. Free bulletin covering Alexandria, Arlington, Fairfax, Northern Virginia. HICKS REALTY CO., 3706 Mt. Vernon Avenue. KIng 9-1600 or Otis 4-6040.

WASHINGTON BOUND? Let our experienced service personnel locate your home in Virginia where taxes are lower and schools are better. Temporary rentals with everything furnished by the week or month, while we help you find your permanent home. HOLLEY REALTY, 5800 Lee Highway, Arlington, Virginia, KE 8-5350.

Sparkling new homes conveniently close to the Pentagon and Navy Department. Ramblers and Split Levels. 1½ and 2 full baths. G.I. and F.H.A. terms available, priced from $18,585. Selected resale listings also available. Write for free literature. Luria Bros., Inc., 2048 Wilson Blvd., Arlington, Va., JA 7-8800.

ALEXANDRIA and VICINITY—convenient to Pentagon, Ft. Belvoir and Washington—THE M. H. BARRY ORG. has helped military personnel SINCE 1912 to find the right home at the right price—be it to rent or to buy! We can help you! Write or phone for the "PERSONALIZED SERVICE" we're so well noted for. The M. H. BARRY ORG., 2206 Mt. Vernon Ave., Alexandria, Va.—phone King 9-3630.

# AF Tightens Rules For Officer Resignations; Release Requests Under New Restrictions

The Air Force has taken new action to restrict resignations or requests for release from active duty from career officers.

The Pentagon said the action was necessary because "commitments of the Air Force dictate that commissioned officer assignments be stabilized to the maximum extent possible world-wide."

The new policy states that requests for release from extended active duty or tender of resignation normally will not be approved until requirements specified in AFR 36-51, AFR 35-22 or AFR 36-12, as appropriate, are met as well as the following "additional requirements."

a. Completed one year active duty subsequent to completion of a PCS to a ZI station or,

b. Completed one year active duty overseas, or the prescribed oversea tour when dependents join officer overseas.

All career officers in the ZI selected for PCS to an oversea station are not considered eligible for voluntary release from extended active duty or resignation.

Career officers in the ZI selected for PCS to a ZI station are not considered eligible for voluntary release from extended active duty or resignation unless such request or tender is submitted within seven days from date initially notified by competent authority, either orally or in writing, of reassignment.

In latter instance, when request for release or resignation is submitted, major commanders will take necessary action to defer officer from reassignment and select another qualified officer for the assignment in accordance with Air Force selection criteria.

The foregoing provisions are applicable to all officers currently overseas or within a year since last PCS assignment in the ZI. However, when an officer is considered surplus to requirements at his present station by the major comander, and desires release from extended active duty or resignation, the provisions of Part 1, this message, will be waived insofar as time since PCS assignment.

Effective immediately, indorsement to voluntary requests for release from extended active duty or tender of resignation will contain data presently prescribed in AFR's and following additional information:

**a. When assigned in the ZI:**

(1) Date completed last PCS.
(2) Comment whether selected for PCS and date selected, if applicable.
(3) Comment whether surplus to requirements at present station.

**b. When assigned overseas:**

(1) Date departed ZI.
(2) Date dependents joined, if applicable.
(3) Prescribed oversea tour applicant is serving.
(4) Comment whether surplus to requirements at present station.

The provisions of this policy are not applicable to:

a. Officers who are being separated mandatorily by law.

b. Officers with an established date of separation.

c. Officers who are being involuntarily separated under current laws and directives.

d. Officers requesting separation in lieu of other administrative action.

**GUIDED MISSILE BADGE. General Thomas D. White, Air Force Chief of Staff, (left) awards the USAF Guided Missile Badge to Lt. Gen. S. E. Anderson, Commander of the Air Research and Development Command. The presentation was made at Patrick Air Force Base where 30 top Air Force generals gathered for a periodic conference on Air Force operations.**

## Col. Wood To London

Col. Wilson R. Wood, 98th Bombardment Wing Commander will leave Lincoln AFB, Neb. 2 December to attend the 1959-60 class at the Imperial Defense College in London, England. He will be accompanied by his wife and five children on the permanent change of station.

Virginia (Cont.)

5% DOWN V. A. for homes up to $26,000 and other excellent loans. See WAYNEWOOD, 20 MINUTES FROM D. C. Builder received 3 of 5 first prizes in Home Builder Competition. Free Brochure. Over 300 Multiple-listed homes from $9,500 up. ONE-STOP-SERVICE including house rentals, and apartments from $72.50 including utilities. MONROE DEVELOPMENT CORP., REALTORS, 134 N. Kings Highway, Alexandria, Va. SOuth 5-9100.

MAY WE ACT as your personal agent by assisting you with your home selection? Don't be concerned with what we have. TELL US WHAT YOU WANT. If it's here, we have it! Please advise us of your requirements and preferences. "Our best references are your best friends." PEARSON'S PROPERTIES, INC., Arlington's Largest "Residential Real Estate Specialists." 6437 Arlington Blvd., Falls Church, Virginia, JEfferson 4-5875.

ROUTH ROBBINS—serving the military in the Washington arear for ten years — says send for our FREE MILITARY RENTAL AND SALES BULLETIN. A complete discussion of the pros and cons of renting versus buying. A complete rental department to serve you. New and resale homes in the areas of Alexandria, Arlington and Fairfax. We handle all of the leading subdivisions and will forward brochures upon request. Down payments from $000.00. GI. Service to the service from a service organization. Write or phone ROUTH ROBBINS REAL ESTATE CORPORATION, 610 Madison Street, Alexandria, Virginia, King. 8-4000.

INTERESTING 100 YR OLD home on Rappahannock River, enlarged and modernized. Living room, dining room, kitchen, center hall, half bath, large basement, 3 porches downstairs; 4 bedrooms, tile bath upstairs. 5 fireplaces. 12 acres with 750 feet sandy beach, beautiful view. A real value at $22,-500.00. Capt. H. C. Robison USN (Ret.) Broker, White Stone, Va.

WARWICK VILLAGE — 3 bedroom homes $118.00 month. Basement, washer, dryer, disposer. Free maintenance. SWIMMING POOLS and CLUBHOUSE. 10 minutes Pentagon: 20 minutes Washington. Public and Parochial schools adjoin project. TEmple 6-6912. Commonwealth and Mount Vernon Avenues, Alexandria. Va.

FOR SALE

FRATERNITY MEN IN SERVICE know Balfour quality. Officers' insignia gift sets available in sterling, 10K gold and gold filled traditional Balfour quality. Free pamphlet. L. G. Balfour Co., Attleboro, Mass.

FURNITURE

New and used Real Bargains. Living Room, bedroom, dining room, 3 stores to serve you —2601 Wilson Blvd., No. Arlington, Virginia. 1313 U St., N.W., Washington, D. C., 1920 Bladensburg Rd., N.E., Washington, D. C. DON'T MAKE A MOVE WITHOUT CALLING SMITH.

MAGAZINES

MAGAZINE SUBSCRIPTIONS—For the lowest prices and guaranteed service, write to America's finest and most reliable agency for your magazine subscription needs. Over 28 years of service. Special Christmas prices. For FREE Catalog and information, write SHEPARD W. DAVIS, Davis Building, 4 Broad St., Staten Island 4, N. Y., SA 7-0174.

NEW FURNITURE

Your best buy in the Washington, D. C. area, in better grade new furniture. Save at least 30% or more. Shop them all—but compare our prices before you buy. BROTHERS FURNITURE COMPANY, Bailey's Cross Roads, Alexandria, Virginia, JEfferson 2-6900.

OPPORTUNITY AVAILABLE

RETIRING? Investment firm needs representatives Southwest. Write MANAGED FUNDS, 5421 Joyce Circle, El Paso, Texas.

PHONOGRAPH RECORDS

ALL ALBUMS 30% DISCOUNT. Write for information. HARMONY, 2525 Pennsylvania Avenue, Southeast, Washington, D. C.

**ALL-SERVICE AUDIENCE**

**A classified ad in The Journal reaches members of ALL the Armed Forces. This across-the-board coverage assures results.**

# Former AF Official Is Board Chairman

EUGENE M. Zuckert, a former Assistant Secretary of the Air Force, has been elected to the Board of Directors of the Nuclear Science and Engineering Corp., Pittsburgh, Pa. He had been a director since June 1957.

A graduate of the Yale Law School, Mr. Zuckert has served as a special consultant to the Commanding General, Army Air Corps; Special Assistant to the Assistant Secretary of War for Air; Assistant Secretary of the Air Force under former Air Force Secretary Stuart Symington; and as a member of the Atomic Energy Commission. He retired to private practice in 1954 and is currently serving as a member of the board of directors of AMF Atomics, Inc. (Canada).

In his new Nuclear Science and Engineering Corp. post, he succeeds the late Gordon Dean, former AEC Chairman, and a co-founder of NSEC.

## ARDC Reports Advance In Compass Calibration

A new technique to calibrate airborne compasses by "rotating" the world around a stationary aircraft or guided missile has been revealed by the Air Research and Development Command (ARDC) and Sperry Gyroscope Co., Great Neck, L. I.

Developed by Sperry in cooperation with ARDC's Wright Air Development Center, Ohio, the equipment rotates the earth's magnetic field electronically around the aircraft or missile. This eliminates time-consuming checks by several men as was done in the past.

The ARDC-Sperry developed compass calibration system has been used to check the Snark intercontinental missile compass installation, and the compass systems of several first-line U. S. Air Force aircraft, including the B-52, KC-135, B-47, F-102, and the B-66.

The unusual development is expected to reduce the cost of this time-consuming operation and increase the accuracy of the compass calibration.

Magnetic compasses must be calibrated periodically because changing metallic and electrical influences adversely affect their accuracy.

**Space Technology Laboratories,** Los Angeles, recently separated from the Ramo-Wooldridge Corp., has elected **Dr. Louis G. Dunn** as President. He previously had been Executive Vice-President and General Manager of STL.

## M/G Waldron Tells Jet Need

Maj. Gen. Russell L. Waldron, USAF, Commander, Western Transport Air Force, was guest speaker at the initiation dinner for the Lanphier Squadron of the Arnold Air Society, Stanford University, Calif.

In his talk, General Waldron emphasized the need for jet transports in the Military Air Transport Service.

## *Pick Lt. Commanders*

***From page 27—***

Williams, James E
Williams, Edwin E
Williford, James R, III
Willits, John E
Wilson, Thomas B, jr
Wilson, James H
Wilson, Ralph E, jr
Wilson, Thomas H
Wilson, James J, jr
Wilson, James C
Wilson, Russell F
Wirt, William O, jr
Wissler, John G
Wold, John Clark
Wolff, John M
Wolford, Richard S
Wood, Robert C
Wood, Thomas B, jr
Wood, William H, III
Woodard, David J
Woodbury, Kyle H
Woods, Edwin E, jr
Woodworth, Charles M
Wooten, William B
Wooten, Guy G
Wright, David L
Wright, Walter J, jr
Wright, William W
Wurlitzer, Robert E
Wurzbacher, Robert T
Wynn, James H, III
Yates, Vern M
Yedlicka, Karel E
Yingling, Abdiel R, jr
Young, Randall W
Youngblade, Charles J
†Yowell, Grover McC
Zagorski, Raymond E
Zajichek, Robert A
Zeier, Frederick
Zekan, Charles J
*Zeleznock, Louis J
Zettel, Marcus A
Zicht, Austin, L

## Industry Notes

**Francis P. Doonan** has been named as West Coast military sales representative for **AC Spark Plug,** electronics division of General Motors. During WW II he was a radar technician with the 20th Air Force on Guam.

A 36-page brochure covering a complete range of services in rocket and missile systems is available from **Cooper Development Corporation,** 2626 So. Peck Road, Monrovia, Calif. The brochure details the company's capabilities in propulsion, electronics, telemetry, instrumentation, ground support, upper atmospheric research, meteorological studies, target systems and related activities.

Contracts totaling $690,536 from the Army Ordnance District, Los Angeles, have been received by **Motorola's Military Electronics Division,** for production of antennas, and design, development and study programs covering a wide variety of advanced miniaturized electronic equipment. Work on these programs will be performed by the Motorola Division's Western Military Electronics Center at Phoenix.

**Sanders Associates, Inc.,** Nashua, N. H., reports a record backlog of over $2 million for space-age instruments.

**Avnet Corp.,** electric and electronic supplier for the missile and aircraft industries, has moved to new headquarters at 5877 Rodeo Rd., Los Angeles 16, Calif.

**White Aircraft Corp.,** Palmer, Mass., has issued a new catalog on transit cases designed to protect military electronic and optical equipment.

**Reaction Motors Division** of Thiokol Chemical Corp. has announced the successful firing of a pre-packaged liquid rocket engine of approximated 50,000 pounds thrust. The engine was developed under the company's own research and development program.

**Martin J. Caserio,** a WWII Army Engineer, is the new General Manager of the **Delco Radio Division** of General Motors.

## RELIABILITY CHIEF

**Dr. Harry G. Romig has joined the engineering staff of Hoffman Laboratories Division, Hoffman Electronics Corporation, Los Angeles, in the new position of Director of Reliability, it is announced by Richard A. Maher, Division Vice President-Engineering.**

**Dr. Romig comes to Hoffman from Paper Mate Manufacturing Co., where he was Director of Quality Engineering. Prior to that he was Director of Reliability and Material Conservation for Summers Gyroscope Company.**

**Dr. Romig has also held high-level engineering posts with International Telemeter Corporation, Hughes Aircraft Company, and Bell Telephone Laboratories, Inc.**

## Navy Reduces Jet Seaplane Program

The Navy has announced that the present P6M SeaMaster jet seaplane program will be terminated with delivery of 14 of the aircraft by the Martin Company of Baltimore, Md. That number will provide the Navy with an operating squadron of the 600-mile-per-hour seaplanes, plus an additional number for training.

With the one squadron in operation in the Fleet, the Navy will explore the potential capability of such aircraft in mine-laying, reconnaissance, air refueling, and attack against sea and land targets. The operational experience thus gained will reveal such design modification as may be indicated.

The large jet-powered seaplane represents a new concept in Naval aviation. It combines the capability of the seaplane to operate from any area in which reasonably smooth water is available with the characteristic of high speed performance at low altitude with extended range.

The original program involved the construction of 24 SeaMasters. The Navy has decided that the operational development of the concept can be adequately prosecuted with the lesser number in light of changing concepts and other developments in naval warfare.


# NO SLIDE RULE NEEDED HERE!

The ARMY NAVY AIR FORCE JOURNAL firmly believes that military people should not need a slide rule to compute so-called subscription "deals."

We take the position that members of the Armed Forces prefer to obtain their information in straightforward terms.

That is why you won't find THE JOURNAL offering any odd-priced offers for subscriptions of less than a year.

**The cost of a one-year subscription to The Journal for individual members of the Services is $7.50.**

**A two year subscription costs $12.75; the five-year cost is $28.00.**

With this clear-cut statement of policy, no one need fret about whether to subscribe now or wait for some kind of an alleged bargain.

We think all of our readers should be treated the same. We are sure you will agree.

**Army Navy Air Force Journal**
**1710 Connecticut Avenue, N.W.**
**Washington 9, D. C.**

Please enter my subscription for the next 52 weekly issues with the understanding that I can cancel this order at any time and get a full refund of any unused part of my subscription payment.

☐ $7.50 enclosed ☐ Bill me later

(Name and rank) (Service)

(Address)

(City) (Zone) (State)

Please check here if you prefer to subscribe for:
☐ 2 years, $12.75 (Saves you $2.25) ☐ 5 years, $28 (Saves you $9.50)
Subscriptions to civilians or organizations, $10.00 per year. Single Copies, 30¢.

# INDUSTRY IN DEFENSE

## Weapons Progress In The Services

SECOND of the Navy's new class of non-rigid airships for Airborne Early Warning duty, the ZPG-3W, is being flight tested by its builder, the **Goodyear Aircraft Corporation** of Akron, Ohio. The blimp joins in test series a sister ship, flown for the first time in July. It marks the first time two airships of the same design have been in test status during the same period.

Although security restrictions rule out disclosure of specific design details, the new ZPG-3W airships are the largest non-rigids ever built. Envelopes, which serve as natural "radomes" for large internally-mounted radar antenna, have capacity of approximately 1,500,000 cubic feet, about 50% greater than blimps currently in Navy service.

Power plants of the new ZPG-3W are two **Wright** 1820-88 engines mounted on outriggers extending from both sides of the control car. Twenty-one persons comprise the normal crew.

**Remington Rand Corporation** has been chosen to supply a Model I Univac computer system for Ft. Meade, Md. The equipment is described by the company as the "first, fully-integrated automatic data processing system to cover Supply Management, Civilian Personnel Management and Financial Management, adequate for a Class I military establishment."

Far-sighted radar with a range of up to seven miles will be possible by use of **Sylvania Electric Company's** new MASER (Microwave Amplification by Stimulated Emission of Radiation) device. Now being miniaturized and "ruggeddized" for use in aircraft and in the field, the first MASER prototype is scheduled for completion in 18 months. The device may be used for ultra-long-range radar, missile tracking, space communication and radio astronomy.

## Parts Seminars Will Aid Suppliers

A series of three meetings will be held in Washington, Chicago and Los Angeles between 8-16 January 1959 to instruct Defense Department suppliers in the use of new procedures required for selection of spare parts for all equipments delivered after 1 January.

The informational seminars, sponsored by the Office of the Assistant Secretary of Defense (Research and Engineering) will bring together representatives of principal military field activities, industry and the three major industrial associations.

The meetings will be held in Washington 8 and 9 January; Chicago 12 and 13 January; and Los Angeles 15 and 16 January. Specific locations will be announced later.

The new technical documentation, the result of three years of study by the Office of the Assistant Secretary of Defense (Research and Engineering), the four military services and three industry associations—the National Security Industrial Association, the Electronics Industries Association, and the Aircraft Industries Association—will replace with one standard method the present diverse methods of provisioning technical documentation methods now required for parts selection.

Requirement for the new documentation is contained in Defense Department Instruction 3232.7, dated 1 July 1958.

## British Will Build Hiller Rotorcycle

Saunders-Roe, Ltd. of Southampton, England, will produce under license the one-man "Rotorcycle" helicopter of Hiller Aircraft Corporation, Hiller Executive Vice President Edward T. Bolton announces. Mr. Bolton stated that Hiller's European distributor, Commandant Henry Boris of "Helicop-Air," Paris, is the licensee, and that he has sub-licensed Saunders-Roe to build the Rotorcycle.

The English firm will manufacture an initial production quantity of the tiny helicopters, five of which will be for U. S. Marine Corps field evaluation. An undisclosed additional quantity will be included for demonstration, and for evaluation by European military agencies.

The license negotiations with Saunders-Roe and Helicop-Air have been carried out by Hiller Vice President-European Operations A. J. M. Chadwick.

### Col. Schonholz Is I. G.

Col. Morris Schonholz, Chief of the Investigations Branch of the USAREUR Inspector General Division, has been named USAREUR Inspector General at Heidelberg, Germany. He succeeds Col. William J. Wuest, USA-Ret.

**ROCKET AWARD. Frederick H. Reardon (left) of Philadelphia, Pa., 26-year-old graduate student at Princeton University, receives the first annual Thiokol-American Rocket Society achievement award for advanced study in rocket science from Lt. Gen. James M. Gavin (center), at the society's annual dinner. Looking on is Mr. H. R. Ferguson, executive vice president Thiokol Chemical Corporation, sponsor of the award.**

## Secretary Gates Salutes General Medaris For Army Help To Navy Missiles

Secretary of the Navy Thomas S. Gates, jr., has cited Maj. Gen. J. B. Medaris, Commanding General of the Army Ordnance Missile Command at Huntsville, Ala., for services to the Navy's ballistic missile program.

Congratulating General Medaris upon his receipt of the Legion of Merit (First Oak Leaf Cluster) from the Army for his service as commander of the Army Ballistic Missile Agency from February, 1956 through October, 1957, Secretary Gates added:

"The Department of the Navy desires to compliment you on this well deserved award and further desires to recognize your meritorious service to the United States Navy, in the interest of the Navy's Fleet Ballistic Missile Weapon System, as well as your outstanding leadership in the line of your profession."

The Secretary noted that General Medaris demonstrated "keen appreciation and comprehension" of the Navy's ballistic missile requirements.

"By your timely decisions and responsive direction of your command," he continued, "you have made an extraordinary contribution involving the adaption of the liquid-fueled Jupiter for shipboard use. You rendered invaluable assistance to the Navy through the establishment of initial training courses and training of Naval personnel in technical laboratories at ABMA, thereby providing the Navy with a nucleus of personnel trained in ballistic missile systems.

"Through your energetic efforts, inspiring leadership, and prompt exercise of outstanding judgment and initiative, you established an exceptional environment for highly satisfactory participation of Army and Navy personnel in a joint program. The zeal, dedication, and excellent spirit of cooperation displayed by you, reflect the highest credit upon yourself and the United States Army and are deeply appreciated."

## *Here Is Space-Committee Liaison Group*

WILLIAM M. HOLODAY, Department of Defense Director of Guided Missiles, heads the Civilian-Military Liaison Committee of the new National Aeronautics and Space Administration.

NASA members are Dr. Hugh L. Dryden, Deputy Administrator; Abe Silverstein, Director of Space Flight Development; Homer J. Stewart, Director of Program Planning; and Ira H. Abbott, Assistant Director of Aerodynamics and Flight Mechanics Research.

Alternate NASA members are DeMarquis Wyatt, Technical Assistant to the Director of Space Flight Development; and Abraham Hyatt, Assistant Director for Propulsion Development.

The Department of Defense members are:

| Agency | Representative | Alternate |
|---|---|---|
| OSD | Roy W. Johnson, Director, Advanced Research Projects Agency | John B. Macauley, Deputy Assistant Secretary of Defense (R&E) |
| Army | Maj. Gen. W. W. Dick, Director of Special Weapons, Office Chief of R&D. | Col. J. F. Smoller, Deputy Director of Special Weapons, Office, Chief of R&D |
| Navy | Vice Adm. R. B. Pirie, Deputy CNO (Air) | RAdm. J. T. Hayward, Asst. Chief of Naval Operations (R&E) |
| Air Force | Maj. Gen. R. P. Swofford, Asst. Deputy CofS, Development | Maj. Gen. M. C. Demler, Director of Research & Development, Asst. Deputy CofS, Development |

## Buy Bendix Computer For Compass Island

The New York Naval Shipyard has purchased a third electronic computer to be used in evaluation missile firing test data from the laboratory ship USS Compass Island.

The digital computer, a Bendix G-15, will be used at the shipyard's laboratory to process Compass Island data on a new inertial navigation system for missile firings.

Officials at the Computer Division of Bendix Aviation Corporation said two G-15's and component magnetic tape units are being used aboard ship on a round-the-clock basis to deliver statistical answers to navigation problems.

## Motorola Research Lab Adds Flight Test Unit

A new flight test facility will be added next month to the Motorola Systems Research Laboratory at Riverside, Calif., according to John F. Byrne, General Manager of the Company's Research Center.

The new laboratory and flight test area, to be used for modifications and tests in support of Research Laboratory avionic developments, will be located at the Riverside Municipal Airport, in close proximity to the existing laboratory.

Mr. Byrne said that addition of the new facility will supply an expanded capability for test and evaluation of advanced airborne electronic instrumentation, which constitutes a significant part of the Motorola Laboratory's defense contract activities. A flight test area for light aircraft and drones is included in the plans.

## Martin Orlando Wins Navy Bullpup Award; North American Gets AF Missile Contract

THE Martin Company's Orlando, Fla., Division has received a $20.4 million contract for the production of the Bullpup air-to-surface guided missile, expected to become operational with Navy and Marine units this year.

**North American Aviation** has received an $18.9 million contract for production of the GAM-77 air-to-surface weapon by its Missile Division. Initial use of GAM-77, the missile portion of Weapon System 131B, will be with the **Boeing** B-52G "Missile Platform" bomber, now in production for SAC at Wichita, Kans.

The missile, powered by a **Pratt & Whitney** J-52 turbojet engine with 7500 pounds thrust, will carry a nuclear warhead. It will be directed to its target by a self-contained inertial guidance system produced by North American's **Autonetics Division.**

"This contract represents a major milestone," declared J. G. Beerer, North American Vice-President and Missile Division General Manager, "since it is the first production contract to be awarded the Division." Previously, he explained, all work at the division had been under research and development contracts.

# *Col. Cheever Awards 500,000th USAA Policy; It Goes To General W. H. Simpson, USA-Ret.*

The United Services Automobile Association of San Antonio, Tex., whose President is Col. Charles E. Cheever, USA-Ret., has awarded its 500,000th policy in force. The recipient of the milestone policy was General William H. Simpson, USA-Ret., a member of the Association since 1924.

General Simpson applied for the comprehensive personal liability policy, inaugurated by USAA in 1957.

Colonel Cheever reports that USAA has grown to become the third largest reciprocal insurer in the Nation.

The addition of policies at the rate of 1,000 per week has resulted in more than doubling the number that were in effect at the end of 1953.

USAA, founded by military officers 36 years ago, provides casualty insurance at cost to Armed Forces officers.

Organized as a non-profit insurance exchange, it is mutually owned by member-policyholders.

During 1957, savings paid to members reached $6,842,751.57, with an estimated $8 million expected to be paid out to members this year.

Using standard manual rates for automobile insurance, the Association discounts the rates 20% in all states except Texas at the time the policy is written. Then, at the expiration of the policy, the Association is currently returning a dividend of 20%. Because the Texas law does not permit a rate discount, members located in Texas enjoy an equal saving on the net cost of their automobile insurance by receiving a 36% dividend at the expiration of their policies.

In addition to Colonel Cheever, other officers of the Association are Col. John A. McComsey, USA-Ret., Vice President and Treasurer; and Col. Amel T. Leonard, USA-Ret., Vice President; both of them are USMA '24 graduates; and Miss M. C. Kerford, Secretary.

Also active in the management and nationally recognized as experts in their fields are Col. Robert E. Joseph, USA-Ret., Counsel and Director of Public Relations; Mrs. Stuart C. Gwyn, Chief Underwriter; Mrs. Meta N. Willis, Comptroller; and Max H. Wier, sr., Chief Claims Attorney.

The Joint Chiefs of Staff, General Nathan F. Twining, USAF, General Maxwell D. Taylor, USA, General Thomas D. White, USAF, Admiral Arleigh A. Burke, USN, and General Randolph McC. Pate, USMC, all are current members of USAA, as well as VAdm. Alfred C. Richmond, USCG, Commandant of the Coast Guard.

Other well-known members are Admiral Arthur W. Radford, USN-Ret., General Lauris Norstad, USAF, General Curtis E. LeMay, USAF, and retired Generals Alfred M. Gruenther, Mark Clark, Matthew B. Ridgway, Carl Spaatz, and J. Lawton Collins.

## Maj. Mullock Heads Aerojet Buying

Appointment of William Mullock as General Purchasing Agent for Aerojet-General Corporation in Azusa, Calif., is announced by W. R. Rozance, Aerojet's Director of Materiel.

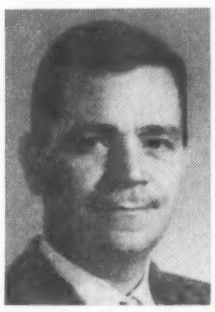

Maj. Mullock

For the past two years, Mr. Mullock has been supervisory contract specialist in the Bureau of Aeronautics office at Aerojet's Azusa plant. He served in the Marine Corps during WWII and holds the rank of Major in the USMCR.

## Equipment Changes Planned In Cessna T-37

The Air Force has approved installation of new communications and navigation equipment in the Cessna T-37, trainer.

The new equipment represents the latest Omni (navigation equipment) and UHF communications equipment and will include a completely new instrument panel. Upon completion of the installation, Cessna said, the T-37 will be better equipped for communication and navigation than any trainer now in service.

The new equipment will be installed in a prototype aircraft for tests expected to last nearly six months. Installation of the equiment in production T-37 models is expected to come in mid-1959.

The T-37 began service with the Air Force as an intermediate trainer early this year, and is in use at Air Force flying schools throughout the nation. It is the first jet trainer to feature side-by-side seating of instructor and student for most effective and efficient training.

## *AMF Wins Big Titan Contract*

A $29,300,000 contract for design and development of the underground launching system for the top priority Martin Titan Intercontinental Ballistic missile has been awarded to American Machine & Foundry Company by the Ballistic Missile Division of the U. S. Air Force's Research and Development Command at Inglewood, Calif.

Morehead Patterson, AMF Board Chairman, said AMF's Greenwich, Conn., Engineering Division, has been at work for several months on the preliminary designs as the associate contractor responsible for development of the underground launcher system and related handling equipment for this significant project.

Mr. Patterson said that the new contract to AMF covers an initial phase of a broad program which will take additional time to complete.

Other contractors engaged in the Titan program are: Denver Division of Martin Company, airframe; Aerojet General Corp., Sacramento, Calif., liquid rocket engines; Bell Telephone Laboratories, Whippany, N. J., guidance system; Avco Manufacturing Co., Wilmington, Mass., nose cone; and Space Technology Laboratories of Los Angeles, Calif., technical direction and systems engineering.

A major contractor in the missile support systems field, AMF is also involved in the study and development of supporting equipment for the Atlas, Bull Goose, and "Dyna-Soar" missile programs.

## QUAIL DECOY MISSILE IN B-52, B-47 TESTS

SAC B-52 and B-47 bombers have launched successfully the Air Force's new Quail decoy missile, developed and manufactured by McDonnell Aircraft of St. Louis. The missile previously had undergone extensive captive and glide flight tests at Holloman AFB, N. Mex.

The Quail, which carries the military designation of GAM-72, is powered by a General Electric J-85 engine. McDonnell Aircraft is producing the missile under Air Force contracts totaling more than $45 million.

A technique employed in flight tests of the Quail is the use of recovery parachutes whereby, after a flight is completed, the Quail is lowered to the ground, recovered and readied for the next test. This procedure not only results in great economies, but accelerates the development program of the missile.

## Journal Advertisers—November '58

THE following firms during November chose The Army Navy Air Force Journal for presentation of their accomplishments to the U.S. Armed Forces and to all other persons interested in national security. Display advertising during this month reached a post WWII record.

**Aero Design & Engineering Co.**
**Aeronutronic Systems, Inc.**
**Air Transport Association.**
**Allied Van Lines.**
**American Telephone & Telegraph Co.**

**L. G. Balfour Co.**
**Bayshore Gardens.**
**Brown, Madeira & Co.**
**Calvin Bullock, Ltd.**

**Chance Vought Aircraft, Inc.**
**Continental Airlines.**
**Creighton Shirt Co.**
**Curtiss-Wright Corp.**

**Dehner Boot Co.**
**Del Monte Properties.**
**L. L. des Roslers.**
**Douglas Aircraft Corp.**
**Douglas Climate Club.**

**El Paso Co. Board of Development.**
**Encyclopaedia Britannica.**

**Federal Services Finance Corp.**
**First Republic Corp.**

**Garrett Corp.**
**Government Personnel Mutual Life Ins. Co.**

**Hallicrafters.**
**Harris, Upham Co.**
**Harry's Liquor Store.**
**Hoffman Electronics.**

**Ingraham House.**
**International Service Ins. Co.**

**Lockheed Aircraft Corp.**
**Luxenberg.**

**Magnetic Holder Co.**
**The Martin Co.**
**Merl Associates.**

**Navy Mutual Aid Assoc.**
**North American Aviation Inc.**
**Autonetics Div.**
**The Columbus Div.**
**Rocketdyne Div.**
**Northrop Aircraft, Inc.**

**Railroads of the U.S.**
**Ryan Aeronautical Company.**

**Service Life Insurance Co.**
**Singer Mfg. Co.**

**Teletype Corp.**
**Temco Aircraft Corporation.**

**United Services Automobile Association.**
**United Services Life Ins. Co.**
**University of Chicago Press.**

**Vantage Press.**
**Vox Productions.**

**HOTELS—Burlington Hotel, Washington, D.C.; Francis Scott Key Hotel, Washington, D. C.; Hotel Piccadilly, New York City; South Gate Motor Hotel, Arlington, Va. and Willard Hotel, Washington, D. C.**

**SCHOOLS—Braden's; Carlisle Military School; Columbian Preparatory School; Fishburne Military School; Fork Union Military Academy; Georgia Military Academy; Manlius School; Marion Institute; Hannah More Academy; Mt. Lowe Military Academy; St. Agnes School; Severn School; Sewanee Military Academy; Staunton Military Academy; Sullivan School and Valley Forge Military Academy.**

## Lockheed Reports Huge Missile Boom

Lockheed Aircraft Corporation's Missile Systems Division has reported an average of $1.4 million new business from the Armed Services every day from January through September 1958.

During that period, the Division received $270 million in missile business. Missile-satellite development revenues during the period were $214 million, four-and-a-half times greater than during the first nine months of 1957.

The company's missile sales during the first nine months of 1958 totalled 31% of total company sales, compared with 7% a year ago.

The remainder of the company's business was divided as follows: military planes and spares, $293 million or 43% of the total; commercial planes, spares and services, $72.9 million, or 13%; military modification and services, $17 million, or 11%; and other Government research and development, $16.2 million, or 2%.

## Navy Evaluates Steam Engine For Small Boats

The Navy is evaluating a newly developed lightweight steam engine for 28-foot personnel boats.

Tests conducted at the Naval Gun Factory, Washington, D. C., have proved "very satisfactory" a Bureau of Ships spokesman told THE JOURNAL. He said that a similar, but larger engine, possibly may have application in landing craft used by the Marine Corps in island assaults.

The 200 to 250 horsepower engine tested by BuShips has direct drive—no transmission, clutch or reverse gear. The engine's weight-to-horsepower ratio offers new standards in efficieny when compared to other types of small boat engines, the Navy said.

It can be put into operation from a cold start in less than a minute and can shift from full speed ahead to full astern almost instantaneously. Weighing 400 pounds, the engine is driven by two double-acting cylinders and operates at about 1,000 pounds of steam per square inch of steam at about 750 degrees fahrenheit.

Originally developed by the Navy's Office of Research, and the Besler Corp., Oakland, Calif., for airplane propulsion the engine was modified for marine use.

## Dr. Merit Scott Joins Fairchild Science Div.

Dr. Merit Scott, widely known physicist and aeronautical engineer, has joined the Applied Sciences Division of Fairchild Engine and Airplane Corporation as scientific advisor to the staff, according to an announcement by Warren R. Smith, General Manager of the Division.

Dr. Scott brings to the newly formed division more than 34 years of experience in the scientific field. His association with industrial organizations involved high level technical work on aerodynamics, structural research and design of aircraft, and on such missile projects as Terrier, Talos, Meteor, Hawk and Sparrow.

He has worked on contract with the National Advisory Committee for Aeronautics on aircraft structural research. He has extensive experience in underwater ordnance, and has recently conducted studies in new underwater detection techniques.

The Fairchild Applied Sciences Division conducts operations research and supports other Fairchild activities with scientific and engineering development programs.

# Lockheed's flying saucers...America's best protection against future sneak attack

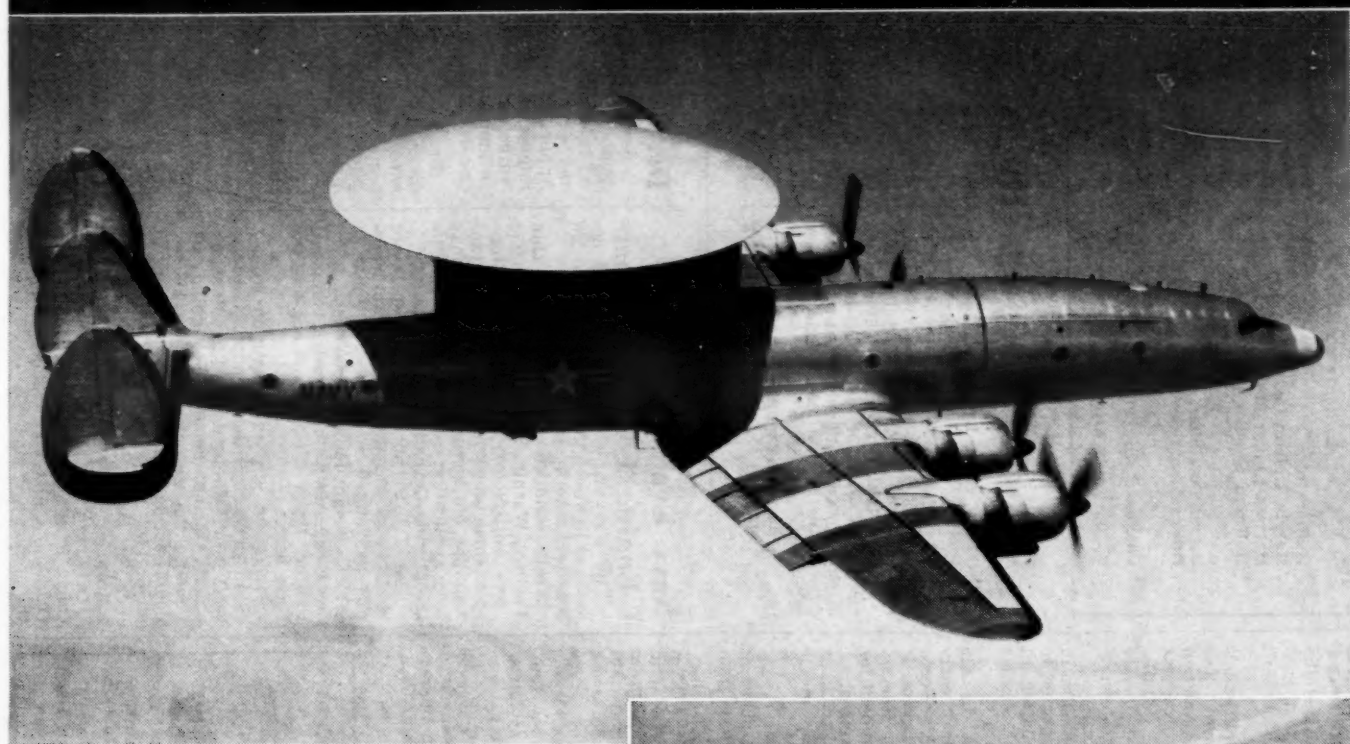

**Lockheed, the only airframe** manufacturer to have its own radar antenna ranges, has *five*. Intensive research and development of better airframes, antennas, radomes, and equipment is an unceasing effort at Lockheed.

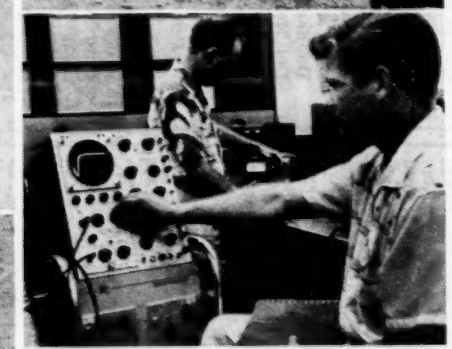

**Lockheed's California Division** has 475 electronic engineers, 1500 electronic technicians, and thousands of shop and assembly workers—with 50,000,000 manhours of AEW&C experience.

**Some 221 field service** men represent Lockheed away from the factory, including 73 electronics service specialists. At the factory, 36 airframe and electronic instructors serve Lockheed customers.

**Night and day, in all kinds of weather,** Lockheed AIRBORNE EARLY-WARNING & CONTROL planes of the U. S. Air Force and Navy patrol our outermost defense perimeters.

Every 10 seconds these far-ranging sky sentinels (photo, right) can radar-scan an area bigger than the state of Pennsylvania—detecting surface ships and aircraft even in complete darkness or thickest fog. But, due to swift technological progress in long-range missiles and supersonic aircraft with nuclear weapons, there was a foreseeable need for AEW&C planes with even greater capabilities—and the huge "flying saucer" radome was developed.

For the past two years this Lockheed "flying saucer"—installed atop a U. S. Navy WV-2E—has undergone extensive flight testing. Its exact range and capabilities must remain a military secret, but this much can be revealed: when America needs a better AEW&C System this Lockheed-developed "flying saucer" will contribute importantly to the fulfillment of that vital need.

Lockheed's 10-year experience in the design, manufacture, and maintenance of operational AEW&C planes is greater than that of all other aircraft and electronic manufacturers combined.

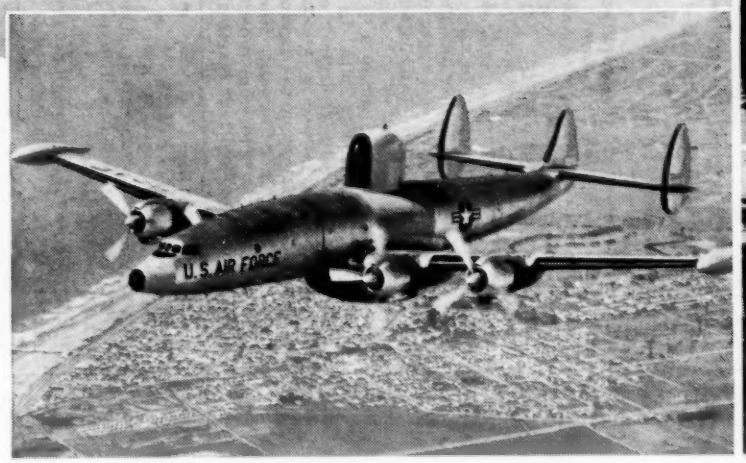


**U. S. Air Force RC-121D** (above) is one of the 229 AEW&C Constellation-series aircraft produced in past decade by Lockheed. Hundreds of U. S. Navy P2V anti-submarine radar patrol planes have also been produced by Lockheed.

# LOCKHEED

**LOCKHEED AIRCRAFT CORPORATION, CALIFORNIA DIVISION, Burbank and Palmdale, California**

JET FIGHTERS • JET TRAINERS • LUXURY AIRLINERS • PROP-JET TRANSPORTS
AIRBORNE EARLY-WARNING AIRCRAFT • ANTI-SUBMARINE PATROL PLANES